THE SPIRIT OF MISSIONS

ST. ANDREW'S PRIORY, HONOLULU.

10 CENTS A COPY

Galen Hall

Hotel and Sanatorium

ATLANTIC CITY, N. J.

Our Elegant Stone, Brick and Steel Building, with Every Comfort and Superior Table and Service, is an Ideal Place for Fall and Winter.

Our Department where Baths are given for Health or Pleasure, with Trained Attendants Only, including Electricity, has been a great help to many.

F. L. YOUNG,
General Manager

Berkeley Divinity School

Middletown, Connecticut

For Students of Theology

Applications for rooms and (if needed) for scholarships should be made to the Rev. Dr. SAMUEL HART, Dean.

THE COLUMBIA INSTITUTE

Is the oldest school for the higher education of women in the South.

Established by Bishop Otey in 1835

LOCATION—It is ideally located in the Blue Grass Region of Middle Tennessee. Forty miles from Nashville on main line of L. & N. R. R. Trains almost hourly, giving the opportunities of the city without its distractions.

FACULTY—Seventeen able, experienced officers and teachers.

Boarding Pupils, Select and Number Limited

COURSES OF STUDY—Full diploma. College preparatory. Elective.

The Institute was awarded the Medal at the World's Fair, 1904.

BUILDINGS—Large and Attractive. Steam Heat. Electric Lights. Filtered Water. Sanitation Perfect.

INFIRMARY—This department is presided over by a Trained Nurse.

ATHLETICS—Special attention paid to the physical development of our students Basket Ball, Tennis and other outdoor exercises, besides work in Gymnasium, all under the personal direction of an Experienced Instructor.

IMPORTANT NOTES

THE CLERGY

THE Clergy are requested to notify "The Mailing Department, 281 Fourth Avenue, New York," of changes in their post-office addresses in order that the Board's publications may be correctly mailed to them.

SUBSCRIBERS

SUBSCRIBERS will observe that the address label indicates the time to which subscriptions are paid. Changes are made in the labels on the 15th of each month. If subscriptions are received later than the 15th, the change in the label will appear a month later.

CONCERNING WILLS

IT is earnestly requested that inquiries be made concerning Wills admitted to probate whether they contain bequests to this Society, and that information of all such bequests be communicated to the Treasurer without delay. In making bequests for missions it is of great importance to give the exact title of the Society, thus:

I give, devise, and bequeath to The Domestic and Foreign Missionary Society of the Protestant Episcopal Church in the United States of America, for the use of the Society.....

If it is desired that the bequest should be applied to some particular department of the work, there should be substituted for the words "FOR THE USE OF THE SOCIETY," the words "FOR DOMESTIC MISSIONS," or "FOR FOREIGN MISSIONS," or "FOR WORK AMONG THE INDIANS," or "FOR WORK AMONG COLORED PEOPLE," or "FOR WORK IN AFRICA," or "FOR WORK IN CHINA," etc.

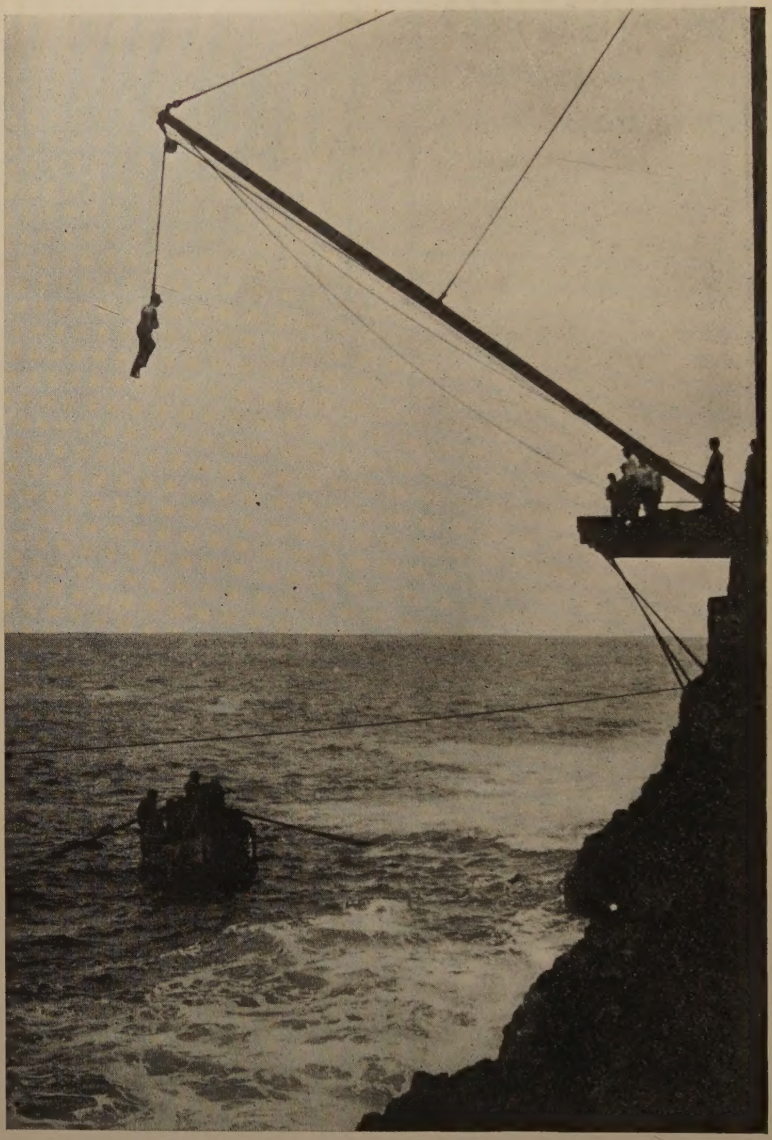

MAKING A LANDING IN THE HAWAIIAN ISLANDS

The coast line of the Hawaiian Islands is for the most part rocky and precipitous, with few harbors. In such cases the steamer heaves to some distance off the coast, and sends in a small boat to land its passengers by derrick, as shown in the illustration

THE SPIRIT OF MISSIONS

AN ILLUSTRATED MONTHLY REVIEW
OF CHRISTIAN MISSIONS

Vol. LXXIV. July, 1909 No. 7

THE PROGRESS OF THE KINGDOM

Our Completed Roll of Missionary Bishops

WITH the consecration in May of Bishop Thomas for Wyoming and the consecration last month of Bishop Brewster for Western Colorado all the home missionary episcopates have been filled. Happily, too, every state and territory, except New Mexico and Arizona, now has at least one bishop of its own. There is no overlapping of state by diocesan lines save in the case of New Mexico, which includes the southwestern corner of the state of Texas. It is unquestionably a great gain to have the people of each state and territory feel that they can develop a diocesan organization within their own borders. We are confident that this identification of ecclesiastical and civil boundaries will not make for a narrowing diocesanism, but will rather stimulate the people of each district to greater efforts for Church extension and self-support. So far as organization is concerned, the Church in the more distinctively missionary departments—No. VI., from the Mississippi River to the Rocky Mountains; No. VII., in the Southwest, and No. VIII., on the Pacific Slope—is equipped as never before for aggressive work. Its greatest need now is for men. Everywhere the bishops are asking for more clergy. Experience seems to indicate that, given the men, the money will come. Here, then, is a challenge to the young men who are about entering upon their work as ordained leaders of the Christian forces. Here are opportunities of great usefulness for those who, having had two or three years' experience in Eastern dioceses, are willing to give a few years to the West.

The Home Missionary a Real Patriot

Those who are already doing this pioneer work are making a large contribution to the life of the Nation. Their service may often be rendered in comparatively small communities, yet it is real and valuable. They are toning up the life of mining camps and making it somewhat easier for thousands of young engineers, graduates of colleges and technical schools, to withstand the temptations of frontier life. If the moral tone of the present generation of mining camps is vastly higher than that of the camps of thirty or forty years ago, it is largely because of the work done in the earlier days by the Christian ministers. They cheerfully endured the discomforts of pioneer conditions, with no expectation of sud-

denly acquired wealth such as spurred and sustained those on whose behalf they labored. In other parts of the field the home missionary will be found following the stream of settlers into the newly-irrigated regions, where lands once called desert are becoming fertile ranches. They are establishing the traditions of new towns. They are helping to keep our men from being materialized as they go forward in the great work of conquering adverse natural conditions, harnessing rivers and building railroads. They are adding to the strength of the Church at home and thus enabling it to do the better its work abroad. They are adding to the prosperity of the Nation, for they lay the foundations upon which national welfare must ultimately rest. In short, the men who in this land, whether it be in far western missionary district or mid-western missionary diocese, are standing for high ideals of life and service, deserve to be ranked as the truest patriots among us. It is well to remember this in connection with our great national holiday. Their praises may not be sounded in Fourth of July orations; their labors and their sacrifices may be taken as a matter of course; their contribution to the national life may by some be looked upon as unimportant, but the fact remains that if it were not for their service and sacrifice the life of the American people would be inconceivably poorer.

The Outlook

VIEWED from the financial standpoint the present missionary situation must cause some anxiety. The Church may well be grateful for the fact that the appropriations for furthering her mission are larger this year than ever before. So are the offerings of congregations and individuals. But though the income, exclusive of legacies, shows a gain to June 1st of $27,000 as compared with last year, there is the possibility of failure to meet the obligations by $180,000.

How does it happen?

There are three causes: The appropriations are necessarily larger by $100,000 than they were a year ago. Within a few months there have passed into the life eternal two faithful stewards whose individual gifts were largest in amount. The legacy income will be little more than one-half as large as last year. Therefore, the outlook is an anxious one. Yet this is no time for panic or discouragement or for timid talk about reducing appropriations, recalling missionaries and curtailing work. There has never before been a time in the history of this Church when its work was being so well done and when the opportunities for advance were so numerous. Success, not failure, has brought about the present condition. It is always so. The reward for work well done is more work to do. That is the only reward that the robust and reverent man desires. He asks not for lighter, but for weightier responsibilities, not for a narrowing, but a widening field of service. His prayer is not for tasks equal to his powers, but for powers equal to his tasks.

A Present Duty

God has honored His Church by opening new doors before it and laying added duties upon it. What is to be our response? Clearly we must learn to invest more of the money with which He has entrusted us, in His work. Some are undoubtedly doing their full duty in this particular, but most of the people of the Church still have a chance to reach forward to better things. Dr. DeKoven said forty years ago that the members of our Church require so much more for their own comfort and support and for the maintenance of their parochial privileges than do other Christian people that they fail to reach the same standard of giving for extra-parochial objects. That estimate is no less true to-day.

Possibly someone says: "This frequent reference to money for the Church's work is unreasonable. Every month it is the same—give, give, give."

Why not?

Of course "it is give, give, give." That is the common experience of life. Indeed, it is the only way in which life continues to be life. A man, if he wishes to continue to live, might just as well quarrel with the conditions which oblige him to go on breathing as those which oblige him to go on giving. If we are the children of God our life must be in some measure like His, and with Him every moment "it is give, give, give." When we have learned to identify our wills with God's will, our ways with His way, the word deficit will become obsolete in the missionary vocabulary.

How the Missionaries Feel about It

Our friends who are giving their lives to the Church's mission find giving their money a joy. One home missionary bishop recently sent to the Board $300 as his offering for foreign missions. Another wrote the other day that in order to help avert a deficit he would surrender $500 of his salary. A deaconess in China, a few weeks ago, asked to be allowed to give up her salary rather than have the Board of Missions fail to appoint a young woman who had offered for service. Before going to the field she had saved a few hundred dollars and she would use that up and then take her chances of getting somehow or other money enough to live on.

Some Things to Do Now

Such a spirit in the staff at the front demands a worthy response from the Church at home. We must act quickly to meet present needs. We must begin planning now for better methods and more determined work in the autumn. The first thing to do is to ask a personal question: "Have I done all I can, or have I been content with doing what seemed to be my fair share?" There are times in the course of every great cause —and this is one of them—when those who see things in their right relations, who put first things first, must, in a measure, make good for the failure of those who do not. So let no one be satisfied with a legal minimum. Then there are friends who can be enlisted. One personal request or one letter a week for the next eight weeks from every reader of The Spirit of Missions could hardly fail to win for the cause a great company of people who have not yet learned the privilege of sharing in God's plans for the world. Through the mail, too, many a parish priest might reach the scattered members of his congregation. Summer days, with their call to out-of-door life, suggest the possibility of using country homes for out-of-door meetings. Thousands of people will be gathering on English lawns this summer to hear of the progress of the Kingdom and to make their personal gifts for it. Why not in this country, too?

Plans for Next Year

It is none too soon to think of plans for putting next winter's work for the support of the Church's mission on a better basis in every parish. No business enterprise involving the yearly expenditure of more than $1,000,000 would dare trust to the methods still in vogue for missionary support. The method of the annual appeal from the pulpit and the annual collection from the pews may be fairly effective in some places, but the rector alone cannot reach and rouse the whole congregation, and a collection is often very far from being an offering. Every congregation should have a committee of a few laymen who will help the rector in distributing information, creating and organizing missionary conviction and spirit, and securing personal pledges for Church extension. Laymen must be trained to become advocates of the cause, ready to meet their fellow laymen round the luncheon or dinner table or at informal conferences, when the Church's mission may be made the subject of candid and informative discussion. The Board of Missions is prepared to supply suggestions and helps.

Especially is this a time for real prayer. Not for prayer that God will in some mysterious way banish all difficulties and avert all threatened damage, but for prayer that He will help His people to cultivate the *will* to do what they can—and then *to do it*.

Pennsylvania and Maryland Clergy Discuss Present Needs

LAST month two notable meetings of clergy were held to consider the present missionary situation and what can be done before September 1st to relieve it. In Philadelphia Bishop Whitaker's call brought together more than two hundred clergymen at the Church House. After earnest prayer had been offered for God's guidance Bishop Whitaker made a stirring address, asking that they see to it that every congregation did its full share, so that the death of Mr. Thomas might not result in any lessening of the gifts of the diocese, and in order that the Church's work at home and abroad should not be hampered by any local failure. Addresses were also made by Bishop Mackay-Smith and Mr. George Wharton Pepper, followed by an informal discussion on ways and means. In Baltimore, at the invitation of Bishop Paret, fifty-five of the clergy dined at the parish house of St. Michael and All Angels. Unfortunately, owing to illness, the bishop himself was unable to be present, but his place was taken by the Rev. Dr. Murray, the bishop-coadjutor elect, and the Rev. Dr. Eccleston. Addresses outlining the present achievements and needs of the work, and suggesting ways in which the needs could be met, were made by Mr. George Wharton Pepper and Mr. John W. Wood. In Baltimore, as well as in Philadelphia, a number of the clergy expressed their determination to make every effort to lead their people to a larger measure of missionary support. It is hoped that the example set by these two dioceses will be widely followed wherever the clergy can be gathered during the summer, and in every diocese as soon as the autumn campaign opens. While it would be unjust to say that the clergy are exclusively responsible for the standard of missionary giving, to deny their ability largely to determine the offerings of any congregation would be to underestimate their influence as leaders of their people. There can be no question that clergy conferences such as these, followed by similar conferences of vestrymen and other leading laymen, will accomplish marked results. The Board of Missions is prepared to co-operate, as far as possible, with all diocesan and parochial authorities wishing to bring the clergy and laity together for frank discussion of missionary conditions.

The Treasurer-Nominate of the Board of Missions

MR. GEORGE GORDON KING, who was nominated at the June meeting of the Board of Missions to be Treasurer in succession to Mr. George C. Thomas, has signified his willingness to accept the office. Under the by-laws, the election cannot occur until the next meeting of the Board, September 21st. In the meantime the many thousand people who have been eagerly waiting for word of the Board's action may rest assured that a worthy successor to Mr. Thomas has been found. Mr. King belongs to the Diocese of Rhode Island and is a warden of Trinity Church, Newport. For several months during the autumn and winter he resides in New York and is connected with the Church of the Incarnation. Mr. King has represented Rhode Island in three General Conventions. He was elected a member of the Board of Missions in 1901 and has served on important standing and special committees. Repeatedly he has said that he regarded his membership in the Board as the greatest honor of his life. He accepts the nomination for the treasurership with the conviction that there is no post in the Church open to a layman so abounding in opportunities for service.

Miss Emery Returns to the Church Missions House

ON June 21st Miss Emery returned to the Church Missions House, thus completing her journey round the world. Leaving New York at the end of May, 1908, she attended the Pan-Anglican Congress in London and early in August started on her trip to the Orient. From mid-September, when she reached China, till her return to New York she was steadily travelling. Not only did she visit all the distant missionary districts, Shanghai, Hankow, The Philippines, Tokyo, Kyoto and Honolulu, but she succeeded in making her way to every station, with one or two exceptions, where our American missionaries are resident. The discomforts of a Chinese houseboat did not prevent her penetrating to some of the interior stations like Hanch'uan and Changsha. Japan, with its comparatively well developed transportation system, offered few difficulties, although even there long journeys by *jinricksha* were necessary to reach some of the out-of-the-way places. The Philippine mountains were no bar to her determination to do whatever a missionary had done. So she was carried by Igorot bearers up the narrow and precipitous mountain trails to Bontoc. Everywhere her presence meant good cheer and encouragement to her friends who are standing the strain of life abroad. Numerous letters came to the Church Missions House during her absence expressing gratitude for her visit and thanks to those who made the journey possible. For those who may never have the privilege of making such a journey, the articles which have appeared in THE SPIRIT OF MISSIONS since last September have summarized the field accurately and vividly. Miss Emery is to be congratulated upon the thorough success of a notable year's work, for her journey has been no holiday experience. It was a change in routine and a transfer of duties from the Church Missions House to the field. Since her arrival in California on May 10th, Miss Emery has visited all the dioceses and districts in the Eighth Department to tell the branches of the Woman's Auxiliary some of the things she has seen. Next winter the call from the eastern, middle-western and southern dioceses will no doubt keep her travelling even more than she is accustomed to in a normal year's work at home.

American Missionaries and Congo Cruelties

CONGO misrule and oppression seem not to be ended, even though the Belgian government has relieved King Leopold of the administration of the country. Two American Presbyterian missionaries are under indictment for having libelled the government in their efforts to right what they conceive to be gross wrongs. There has been reason to fear that they might not have an impartial trial and the Board of Missions, in common with other boards, has asked the State Department to see that their rights as American citizens are safeguarded. This does not mean that the boards desire to claim immunity for their missionaries if they break the law of the land. If Mr. Morrison and Mr. Shepperd really libelled the Belgian government, they deserve to be punished. The fact that they are missionaries and Americans, so far from excusing them, would rather aggravate the offence, if an offence has been committed. The important thing is that they should have a fair trial. Nothing could more surely achieve the purpose of the accused missionaries and of the millions of lovers of justice and humanity who have been appalled by the revelations of King Leopold's own commission of three years ago. A fair trial will mean the laying bare, if the statements of thoroughly reliable eye-witnesses can be believed, of facts that will not only insure the acquittal of the accused missionaries, but will so rouse and organize public sentiment throughout the civilized world that the notorious cruelties of the Congo will be ended.

WAYS AND MEANS

SOME THINGS THE EDITOR SEES AND HEARS

Of What Use is The Spirit of Missions During the Summer?

SOME time ago the monthly magazine of one of the leading home mission boards in the country, took its readers into its confidence in this fashion:

> "In common with several other missionary periodicals, circulating chiefly among the churches, we have become convinced that after the middle of June and until the first of September such publications are liable to great waste. To save this waste and to economize its cost, the magazine is suspended for these months."

These words remind THE SPIRIT OF MISSIONS that it has never had a holiday from the time when it was first welcomed by the Church, in January, 1836, to this present July, 1909. It has endeavored, month by month, to carry, as widely as it could, the story of Christian progress in this country and abroad. THE SPIRIT OF MISSIONS is not asking for a holiday now, but it wonders, if a magazine may be permitted to do such a thing, what its readers would have to say in answer to this question:

> Would it be desirable to suspend publication in July and August?

Any one who wishes to express an opinion may put it on postal card and send it to the Editor.

¶

The Difference

RECENTLY the Society for the Propagation of the Gospel received two letters from members of two congregations on the subject of gifts for missions. The writer of one of them belongs to a congregation which had just raised easily $6,000 for a new organ, and which contributes for foreign missions $10 or $15 a year. The writer said: "The organ has become an object of worship. People go to church to hear it. The collection for missions is even less than it was last year." The other writer tells a very different story. His vicar would only consent to allow a bazaar for a new organ on the condition that the first $250 taken should be a contribution to foreign missions. He adds: "The people were aghast at the idea, but the vicar held on firmly. I am sure that the folk will sing 'That Thy way may be known upon earth, Thy saving health among all nations' more truly to the music of the new organ than they could otherwise have done." "Yes," comments the magazine of the Church Missionary Society, "when the stringed instruments and organs are tuned to praise God, they will harmonize perfectly with the aspiration of His children, 'Let everything that hath breath praise the Lord.'" Bishop Graves, of Shanghai, was not far wrong when he classed the "new organ" as one of "the three foes of missions." The experience of this second congregation suggests a way of converting it into an ally.

¶

How to Convert Parochialism into Missionary Zeal

THIS experience and opinion from the Diocese of Pittsburgh are worth noting:

> This parish and its mission have recently made their first offering of the year toward the apportionment, and each exceeded the amount asked for. A practical address followed by a personal letter asking for at least $1 from every adult toward the two great departments of missions offends nobody, but on the contrary generally interests the greater number. I am satisfied the fault is not with the people but with us, the clergy. Our people are missionary to the extent of their rector, and no farther. Could not your Educational Secretary be sent as a missionary to convert parochialism to missionary zeal? Try it.

THE RIGHT REVEREND BENJAMIN BREWSTER
BISHOP OF WESTERN COLORADO

THE BISHOP OF WESTERN COLORADO

ON Thursday, June 17th, the Rev. Benjamin Brewster was consecrated Bishop of Western Colorado in St. Mark's Cathedral, Salt Lake City, where he had been dean for the three years past. Bishop Tuttle, who had built the cathedral, was the consecrator, Bishop Brewster, of Connecticut, the brother of the new bishop, was the preacher, Bishop Griswold, his classmate at the General Theological Seminary, and Bishop Spalding, of Utah, were presenters, and Bishop Nichols, of California, and the Bishop of Connecticut were co-consecrators. The attending presbyters were the Rev. J. W. Ohl, of Grand Junction, Colorado, Chairman of the Council of Advice of Western Colorado, and the Rev. M. W. Rice, of St. Andrew's Associate Mission, Salt Lake. The music, led by the combined choirs of St. Mark's and St. Paul's, was simple and uplifting. All the clergy of Western Colorado were present except the Rev. W. H. Doggett, of Durango, in the extreme southwestern corner, the new bishop most generously providing part of the travelling expenses. Nevada was represented by the Rev. George C. Hunting and the Rev. Hoyt Henriques and Colorado by Archdeacon Schofield. All the Utah missionaries were present.

Bishop Brewster preached a thoughtful and inspiring sermon. His text was St. Matt. xxiii. 8, "For one is your master, even Christ, and all ye are brethren." The office of bishop is the organ of brotherhood. Brotherhood is the first element of the Gospel because Christ revealed God as the Father of all and therefore all are brethren. The Church

was a brotherhood, the only institution the world has ever known founded on brotherhood. The Roman Empire, a great unity founded on force, went to pieces, but the Church, a unity founded on love, lasted and saved civilization. The apostles at first as individuals, later as an apostolate, were the instrument and organ of this brotherhood, and when in the western world that apostolic basis was lost the unity gradually was lost too. But to-day we are realizing again the need of unity. As the Abbé Loisy declares, we must repudiate the contention of the reformed communions and go back to the catholic principle that the Gospel of Jesus is not individualist, but collectivist. John Calvin's doctrine of the sovereignty of God, though it gave to society a tonic of virility, made men subjects, not brothers. The old family conception of society must take its place, for in the family there is unity of spirit combined with diversity of thought. Bishops who shall not lord, but lead, must again be the centre of that unity of brotherhood in which there "is not compromise for the sake of peace, but comprehension for the sake of truth."

In the industrial world there is the same protest against individual competition and longing for co-operation. We must frankly recognize that "present conditions are at variance with the primary precepts and principles of Christianity." Though we may not go all the way with the Socialist, especially if his appeal to enlightened self-interest becomes a subtle expression of individualism and his enlargement of the functions of government an interference with the free development of manhood and womanhood, still we must sympathize with his protest against the present system of wealth distribution and his longing for a co-operative commonwealth. We are certainly moving; personal judgment and conscience must decide whether it shall be by revolution or evolution.

In the social change the Church, following her Founder, must not identify herself with any political scheme of social reconstruction. She will take from democracy its sense of duty in regard to social justice, the rights of the poor, and the ideal of a commonwealth and brotherhood of man, she will give to democracy her spiritual vision which only can save it from being worldly, materialistic and selfish. Here, too, the bishop, as the Church's representative, must not be a partisan, but an apostle of brotherhood.

In closing, the preacher referred to the inspiring example of Bishop Knight, whose life was freely spent and bravely laid down for Christ's sake, and urged upon his brother his duty to be steadfast in the faith and all the trials which would come, strengthened by the knowledge that he was a member of that brotherhood of the Holy Catholic Church, the Communion of Saints. "There is also the brotherhood of mankind for Christ's sake. In His name claim your brotherhood with men. That claim for you to-day finds expression in the words, 'Hold up the weak, heal the sick, bind up the broken, bring again the outcast, seek the lost.'

"Presently shall be given to you that solemn charge given by St. Paul. The apostle himself used there, you remember, a striking word meaning literally 'stir up into flame' the gift of God. As that gift, by the imposition of hands, you, by the breath of prayer, shall fan into living flame, your heart shall burn within you in love to all for whom Christ died. It is a flame enkindled by the Holy Ghost and by fire. From the Holy Ghost comes that fire of love. And then there is He who is at once Master of all the brethren and the Friend that sticketh closer than a brother. May He stand by you and put power into you, be always near you to guide, to comfort, and uphold."

After the service all the visitors, with the Church people of Salt Lake, were entertained by the Cathedral Guild at luncheon at Rowland Hall, members of

the St. Mark's G. F. S. helping them in the serving. After the luncheon, Bishop Tuttle spoke of the fathers and sons and of the brothers, who had been bishops; Bishop Nichols expressed the honor and the regret of the Eighth Department in giving a bishop to another department; and representatives of the council of advice, the vestry and the congregation of St. Mark's testified to the bishop's faithful and efficient and loving service. The Rev. Paul Jones presented with a happy speech the ring, a gift of the Utah clergy, which Bishop Brewster accepted with a most earnest address. Then Bishop Griswold and the Bishop of Connecticut, as old friends, gave wise and witty counsel to the new bishop.

At night, in the cathedral, a large congregation attended the missionary meeting and listened to splendid addresses by Bishop Tuttle, Bishop Griswold, Bishop Brewster, of Western Colorado; Bishop Brewster, of Connecticut, and Bishop Nichols. The offerings at the services amounted to over $130 and were for Western Colorado.

Bishop Brewster goes at once to his district. His first visitation is in Glenwood Springs, where he will live, and he hopes to spend the following months visiting all parts of Western Colorado.

EASTER DAY IN AKITA

From a home letter of one of our women missionaries in Japan, we take the following account of how the Easter festival was spent in a town in which one of our missionaries was stoned about twenty-five years ago:

EASTER morning it poured, but cleared later, and was quite a fine day, and oh! it was such a happy day. After the first service, at which a great many received, we had the teachers, Bible-women and servants come into the house to hunt Easter eggs and a pansy plant, which they seemed to enjoy. We just had time to sing a few Easter hymns in English, then hurried to service again. The church was crowded. If we had seats it would have been full, but when you sit on the floor people can pile in indefinitely; only about half had a kneeling bench. The hymns were sung with enthusiasm. All but two of our communicants received. I wonder if any home church could show as good a record as that!

We brought Mr. Imamura from the mines over to dinner. Ice-cream was to be our dessert, and we were quite proud of having it. When it came time for the ice-cream I went out in the kitchen to show our maidens how to serve it, and lo! it was already dished and had been setting in the kitchen I do not know how long. Imagine my feelings! What we had was just a cool sauce.

We then went to the children's service, and if we were pleased in the morning, we were simply "bursting" in the afternoon. The children marched in from the vestry room—117 of them—with the little crossbearer in front, and when they were seated they were just jammed in, for the kneeling benches had been taken out and there was no sign of an aisle. Mr. Bedinger had brought his Young Men's Bible-class, and altogether we had a fine service. The children's Lenten offering was a worthy one. One little fellow cleaned his father's study every morning and his offering was 60 *sen* (30 cents). After the service the children went over to the kindergarten and received a colored egg and some little candy eggs in a nest, all of which the Japanese girls had prepared. The parish Easter offering was twenty *yen* ($10), and the Japanese catechist was so pleased at the size of it. He had worked so hard to raise it, the people being for the most part very poor. The church was beautifully decorated with cherry blossoms.

FOR the present fiscal year the appropriations of the Board of Missions total in round numbers $1,100,000, about equally divided between domestic and foreign work.

To meet these appropriations the Board must supply $91,000 every month in the year.

This means that every day during July and August the Board must send an average of $3,000 for the support of the Church's Mission in 42 home dioceses, 22 domestic missionary districts, and 9 foreign districts.

This amount makes possible the services of 32 bishops and 2,253 missionaries, besides maintaining schools, hospitals and orphanages, and providing the services of the Church in a large number of churches and mission chapels.

At a time when many Church people are enjoying freedom from usual duties, the members and officers of the Board are apt to be most sorely pressed by anxiety, because during the summer offerings from congregations and gifts from individuals generally show a marked decrease.

The Board is not carrying this burden of anxiety on its own account. It is acting as the representative of every congregation and individual in the Church. It has been appointed by the Church's representative body—the General Convention—to administer the enterprise.

The daily expenditure of $3,000 makes possible a multitude of helpful things. There may be some

reader of THE SPIRIT OF MISSIONS who would like to enjoy the satisfaction of knowing that for one day he had paid every penny of expense connected with the Church's world-wide work.

For $9 a missionary bishop can be supported and his travelling expenses paid for a day. In the course of that day he may visit two or three neglected communities and may baptize and confirm a dozen persons.

For $50 a great educational institution, such as St. John's University, Shanghai, can be kept open for a day.

For $1 a day half a dozen day-schools or a kindergarten may be kept at work on behalf of the children.

For $2 a day the services of some deaconess or nurse may be maintained.

For $25 a day a mission hospital, such as St. James's, Anking, may be kept open, caring, as it will, for 50 or 60 patients in its wards and for 100 or more in its dispensary.

These items may seem small enough in themselves. It is a multitude of such good works that makes up the big budget for which the Church is responsible, and for the meeting of which the Board of Missions asks the aid of all loyal Churchmen.

If one out of every ten readers of THE SPIRIT OF MISSIONS could see his way to give $1 a day during July and August, a good many threatening difficulties would be put out of sight.

The facts and figures on these pages have been reprinted for general distribution as Bulletin No. 1. Copies may be obtained by sending a postal card to the Corresponding Secretary, 281 Fourth Avenue, New York.

THE SANCTUARY OF MISSIONS

GIVING

HAST thou plenty? Then rejoice,
Rejoice and freely share.
Hast thou scanty store? E'en then
A little thou canst spare.
And hast thou only bit or crumb,
A donor yet thou mayst become.

Since morsel from thy less or least
For bird or insect makes a feast.
Be the portion small or great,
The loving generous heart
Will always find it large enough
To give away a part.

—*From the Norwegian.*

AND Jesus went about all the cities and villages, teaching in their synagogues, and preaching the Gospel of the Kingdom and healing every sickness and disease among the people.—*St. Matthew 9: 35.*

THANKSGIVINGS

"We thank Thee"—

For the self-denying work of the clergy and other workers in the home field. Page 557.

For the good accomplished by St. Peter's Hospital, Wuchang, in relieving needless pain and showing to the Chinese people how they may better care for their own sick and suffering. Page 587.

For all the present victories of the Church, foretokens of Thy coming triumph.

For the abundant opportunities to make Thy Truth known in every land.

INTERCESSIONS

"That it may please Thee"—

To grant that as Thou hadst compassion on the multitude and fed them in the wilderness, so we may realize the sorrow and need of those to whom the Bread of Life has not been given, and with ready diligence may labor to make Thy Name known among men everywhere.

To inspire the whole body of the Church with a deeper zeal and purpose to fulfil Thy will.[1]

To guide through Thy Holy Spirit Thy servants of the Board of Missions in the selection of a General Secretary.

To crown with success the efforts of our missionaries on the Yukon and elsewhere in Alaska to protect the native peoples from demoralizing contact with unthinking and vicious members of our own race. Page 595.

To further the work of St. Margaret's School, Tokyo, and make possible the speedy erection of new buildings. Page 569.

To bless the Bishop of Western Colorado and the clergy and people to whom he goes. Page 563.

PRAYERS

ALMIGHTY GOD, on Whom the isles do wait, send down Thy blessing upon the bishop and clergy of the Honolulu mission and upon all who teach, or are taught in its schools, that they may glorify Thy Name upon earth and set forth Thy saving health among all nations. Comfort them, O Lord, in every sorrow; protect them in every danger; strengthen them in every temptation; help them in the discharge of every duty; give them sure trust and confidence in Thee that they may serve Thee without fear. *Amen.*

O LORD, the Healer of all our diseases, Who knowest how the sick have need of a physician, let Thy perpetual providence guide and direct the work of mission hospitals throughout the world. Bless all whom Thou hast called to be sharers in Thine own work of healing; let them learn their art in dependence upon Thee; let them exercise their skill to Thy honor and glory; and grant, O Merciful Father, that they, and all committed to their care, may be brought through the mystery of suffering into union with Thee. Give Christian people everywhere a ready will to support all good works undertaken in Thy Name, that the sorrow of the world may be lightened and the bounds of Thy Kingdom enlarged, through Jesus Christ, our Lord. *Amen.*

[1] The history of the Church shows conclusively that there is a vital connection between the spirituality of the Church and the origin and development of missionary movements.

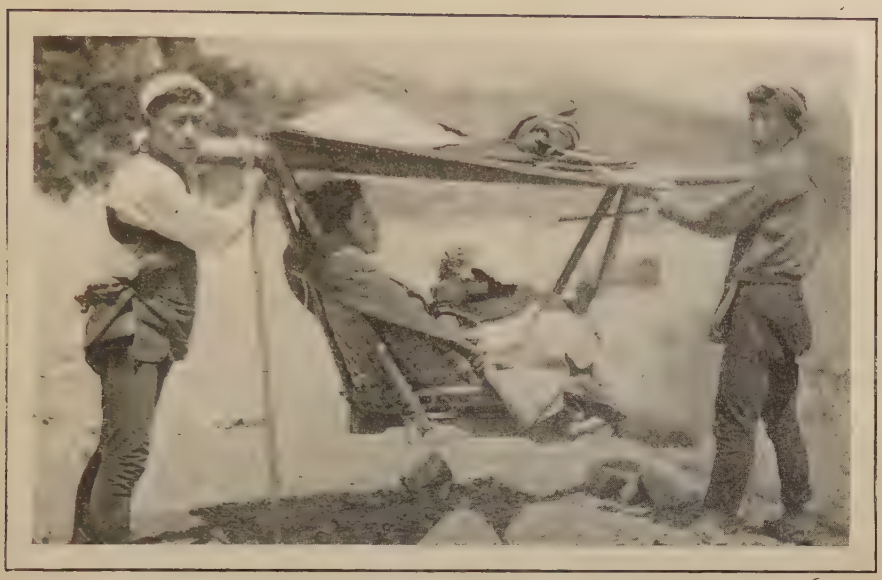

"ONE MUST BE CARRIED IN A *KAGO* OVER A STEEP MOUNTAIN ROAD"

CONFIDENCES OVER THE HIBACHI

BY GERTRUDE HEYWOOD

WE were sitting on our heels, leaning our elbows comfortably on the edge of the wooden hibachi, in the middle of which the little pile of charcoal glowed redly. On its three-legged stand in the corner the iron kettle sang merrily, and our steaming tea, freshly poured, stood waiting beside us on the floor in its little handleless cups. Twilight was casting over us the shadow, under whose protection hearts become soft and confidences easy. We had been talking about the school in which we were co-workers and at last I said, "O Shige San, wont you tell me what this school has meant in your life?" She picked up the hibashi and began meditatively to pile the little red-hot charcoal sticks into fantastic log-houses, and to draw lines and crosses in the soft ashes, seeming to find there the memories of childhood and its far-away home.

"My home is the most country of the country," she began in the soft, clear tones of a Japanese woman's voice, "and after leaving the railroad one must ride twenty miles in a jinrikisha, and then leave the jinrikisha to walk or be carried in a kago, five miles further, over a steep mountain road. The people there are all farmers, and my father was one of the prosperous ones who hired men to work his farm. When I was a child, in our neighborhood, there was only a lower primary school, and most of the boys and practically all of the girls were considered quite well educated enough if they finished the four years there. Six miles away there was a higher primary school to which such children as were ambitious, or whose parents were ambitious for them, walked every day from all the country round.

"When I graduated from the lower school at eleven years of age I liked study so much that I was filled with a desire to go on to the school above. I approached my father with the request to be allowed four years more of educa-

tion before I stopped. He was a progressive man for his time and surroundings and was himself very fond of books and study, so he not only agreed to my request, but urged me on to gain as much knowledge as I could. If it had not been for him I should never have been able to bring my mother around to my point of view. To her way of thinking, a girl should be satisfied with as little education as the law allowed, and after that was finished should bend all her energies to learning to be a good housewife. Many were the long discussions between the two, my mother insisting that I should be sent to a sewing-school, my father that I should have my wish and go to the higher primary school. Fortunately for me, in Japan the man's opinion usually overrules the woman's, and the beginning of the school year found me an enrolled member of the school of my desire, the only girl in a class of forty-seven.

"The day begins early in a farmer's family, but even so I had to be among the earliest, in order to cover the long miles between home and school, before eight o'clock in summer and nine in winter. Every morning, except Sunday, found me, before the sun had fairly risen, trudging along in red pleated skirt and wooden *geta,* my bundle of books in one hand, and my lunch in the other. And every afternoon I trudged back, sometimes overtaken on the road by darkness, tired perhaps, but happy. At home, there were three younger brothers, and as soon as I reached home from school the youngest baby would be strapped on my back while I went out to play. Then when dusk came, I was called in to help my mother with preparations for the evening meal and the daily evening worship, for my family were very devout, and running all around one room of the house was a high shelf, on which stood the shrines of the many gods we worshipped. Most important of all was the family god, Uji-gami, but flanking him were many others—Kwannon, goddess of mercy; Inari Sama, the fox god; Jizo Sama, the children's god, and so on. Before each shrine every night a little lamp must be lighted, and at each meal, before anyone has tasted the food, some of the newly-cooked rice must be set before the gods. It was my duty to help with this, and then to stand with the others before the gods, and, clapping my hands together, repeat the prayers.

"THE PEOPLE ARE ALL FARMERS"

Bullocks are used as farm animals almost exclusively in Japan. Few horses are seen

As the four years of the higher primary school drew nearer and nearer to a close, a daring idea knocked more and more persistently at my heart. Once, from this same school, a girl had gone to Tokyo to a girls' high school, and after hearing her story my heart was set upon going too. My ever kind and indulgent father, after consulting with my teachers, gave his consent, and after my mother's opposition was overcome, preparations were made for my entrance into St. Margaret's School for Girls in Tokyo, all we knew about it being that this one girl from the same school had gone there before.

A few days before I was to start for the great city, my mother took me with her to a round of the temples. We visited Kwannon, Jizo, Inari, Fudo, and many others, and paying money to the priests, had them say prayers for me, and my mother and I also prayed. And because I had heard the old proverb that if you pray for the worth of a staff you will receive only the worth of a needle, my prayer was that I might become the greatest woman in Japan. From each temple I received an 'o mamori,' or sacred memento, and before I left my mother made a little brocade bag to hold them, and hung it around my neck and bade me wear it there always, and never to forget the gods of my family and they would never forget me.

JIZO SAMA, THE CHILDREN'S GOD

"I was a tired and bewildered little girl when, after a long day and two sleepless nights on the train, and a glimpse of noisy, tumultuous Tokyo, I finally found myself in the dormitory of St. Margaret's School, sharing a large room with four other girls. The little vil-

THE SACRED WELL AT THE TEMPLE OF FUDO SAMA

The Japanese woman, almost bent double with age, is marching around the shrine one hundred times as an act of special devotion

lage in Kyushu seemed very far away, but I could picture with exactness the house where all my family were. I could hear my father's gentle, but firm, tones, as he reproved the young children for quarrelling, and I could see my mother's patient face, as she held the baby in her arms, and softly crooned him to sleep. Oh, how dear they all were to me, and how I wished I had always been obedient and gentle! But now I would make up for everything; I would remember all their good counsels, and would follow them to the letter and the gods would be good to me and let me go back soon.

"I was startled from my reverie by the voice of one of my room-mates, an older girl, who had been there some years, telling me that the bell I now heard ringing was that of the Christian church, and because this was a Christian school every one who lived there must go to church to worship the Christian God. My heart sank within me, my hands grew icy, and the lump in my throat threatened to choke me entirely.

"What, now at this very moment, when I was renewing my faith to the gods of my parents, had the temptation come to make me deny them? No, indeed, I would do no such thing! If I denied them, they would punish me. Some dreadful calamity would befall me, or, worse yet, my punishment would be visited on my beloved family.

"'Must everyone go to this Christian church?' I asked.

"'Yes,' was the answer, 'it is a rule of the school.'

"During the service of evening prayer I stood with the others and sat when they sat, and while they knelt, I too knelt. But as I knelt, I drew from my *obi* the sacred *o mamori,* and with terror in my heart and tears in my eyes prayed to Inari Sama, Kwannon Sama and all the others, beseeching them to know, that, although I was in the church of the Christian God, apparently worshipping Him, in my inmost soul, I was true to them.

"'Oh, do not punish me for my apparent disloyalty,' I cried in my heart.

'I am true to my family gods; do not harm me, I pray.'

"That night, as I spread my *futon* beside those of my room-mates, I pictured the loved ones sleeping quietly at home. 'Oh, why did you send me to such a place as this!' I thought, 'where I must renounce the gods that you believe in and worship a strange God.' And as I lay in the quiet, beside my sleeping companions, sleep was far away, and my pillow was soaked with tears, and my sobs I had to smother under the heavy comforter.

"The next morning brought me a new problem. In my home, with the new day, we always turned our faces to the east and worshipped the great and wonderful god who came rolling up from the deeps and scattered the darkness with his brilliant rays and warmed his own land, the land of the rising sun. But how could I do such a thing here? All those Christians would see me, and at least laugh at me, if they did not actually punish me. On the other hand, I must be faithful to my family. Revolving over and over in my mind some way to do this, I went down with the others to the sink, with its long row of shining brass bowls, where faces were being washed and teeth scrubbed. Still pondering, as I performed my morning ablutions, a brilliant idea came to me,

ONE OF THE DORMITORIES OF ST. MARGARET'S SCHOOL, TOKYO

THE ENTRANCE TO ST. MARGARET'S SCHOOL, TOKYO

and turning quickly to the east, while I seemed to be drying my face with my towel, in reality, behind its protection, I made my prayer to the sun god.

"My grief and anxiety, of course, attracted the attention of my teachers and companions, and they made many efforts to find out the cause of my great unhappiness. Over and over again they would hunt me out in some dark corner, sobbing as if my heart would break; but no caresses and no persuasions on their part could draw from me the cause of my grief. My terror of the wrath of my own gods was only equalled by my fear of the Christians about me. Night after night, after the lights were out and all was quiet, I would slip out of my bed and steal quietly down to the door, my religious fear driving me to attempt the long journey home, the terror of the dark night and the unknown way sending me back to my bed once more. My teachers and companions were kindness itself; they cared for me and tried to win my confidence and console me, but I was afraid to open my heart to them.

"One thought, however, passing swiftly through my mind one day, came back again and again in the long days that followed, and each time left a deeper and deeper impression. And that thought was, 'Why are these Christians so kind to me?' When I would come to my desk and find special dainties left there by my friends, that thought of kindness would dig a little deeper into the loneliness of my heart; and when the busy teachers would come to my room at night to comfort me, I could not help but respond to their kindness.

"And so the words that I heard read in the church did not seem meaningless —as I grew accustomed to the ways I listened eagerly to the words—and when I heard them say, 'Bear ye one another's burdens,' I remembered the night before, when one of the teachers had sat late into the night beside me, trying to comfort me. And daily I saw my schoolmates carrying out the command I had heard read, 'Thou shalt love thy neighbor as thyself.' Then the second thought came, 'Is it because they are Christians that they are so kind?' and with this new idea came the resolve to tell my secret to someone.

"That night, when one of the teachers came to my room, I begged her to stay a minute, and I poured out the story of my troubles. What a comfort it was to have the secret out, and what a joy to be assured that I was not to be forced to be a Christian, but was free to believe as I would. With this assurance, I went one step farther and began to wish to know more about this Christianity, which not only preached kindness, forbearance and love, but which showed them to me so beautifully in the lives of those about me.

"I now began to study the Bible regularly, and took all my doubts and questions to one of my teachers. Under her guidance, and after two years of thought and study, I found that I believed in Jesus Christ and must give my life to Him, and before I graduated I was baptized and confirmed.

"At first my family were very bitter against Christianity, and the first time I went home could not forgive me because I refused to worship the fox god and all the others with them. But little by little their prejudice is breaking down as they realize that my religion has not taken me from them, but has made me more unselfish and willing to help. My mother acknowledges even now that Christianity is a good religion, and I hope that soon she will go one step further and acknowledge that it is good for her.

"As for myself, when I remember the prayer that I made before leaving home, that I might become the greatest woman in Japan, I feel that the true God has answered my prayer to the false one, and has made me the greatest woman, because He has made me the humblest and the happiest in His love, and allows me a share in the work of this school, through which so many girls are taught to know Him."

AN IMPORTANT PART OF THE JAPANESE GIRL'S EDUCATION IS INSTRUCTION IN SOCIAL ETIQUETTE. THIS PICTURE SHOWS THE TEA CEREMONY

The *hibashi* slipped from her hands and she sat looking into the coals, their red glow in the dark room lighting up a face full of joy and the peace that the world cannot give.

This is the story that she told me over the *hibachi,* in the dusk, and I tell it to you, a true story of facts, and ask you if, with such an example, and this only one of many, to prove the worth of the work, you will not open your heart, and give liberally toward raising $25,000 for St. Margaret's School, Tokyo, Japan. The school must have the money to meet the requirements of the Government as to building and equipment and unless it has it, it must lose its license and give up the work it is doing among Japanese girls.

Explanation of Words

Hibachi: The only means of heating used by Japanese; a brazier filled with wood or straw ashes, in the middle of which live coals of charcoal are placed.

Hibashi: Iron chopsticks used to handle the charcoal.

Kago: A basket, large enough for a person to sit in, hung to a pole, which is carried on the shoulders of two men.

Futon: Thick quilts on which the Japanese sleep.

Geta: Clogs.

A JAPANESE ANNIVERSARY

CHRIST Church, Osaka, Japan, is to have a memorial pulpit, given by friends in this country, to commemorate the beginning of modern missions in Japan and as an evidence of their regard for the Rev. J. Y. Naide, rector of Christ Church. The following inscription is to be placed upon the pulpit:

To the Church in Japan
from the
Faculty and Students
of the
Theological Seminary in Virginia, U. S. A.
A token of regard and affection
for the
Rev. J. Y. Naide
who visited the Seminary
during the session of 1909,
and to commemorate the
fiftieth anniversary
of the landing in Japan of the
Rt. Rev. Channing Moore Williams, D.D.
the first Bishop of the Church in Japan
and a beloved alumnus of the Seminary.
"How beautiful are the feet of them that preach the Gospel of peace, and bring glad tidings of good things."—ROMANS x. 15.

¶

CHIHUAHUA

AFTER two years of successful work in Mexico, the Rev. H. E. Clowes, who has been stationed at Chihuahua, has been obliged to retire for a time, at least, on account of ill health. Unfortunately no successor could be secured before his departure at the end of April. Two lay-readers will continue the services. Recently the people of the mission purchased a house at a cost of about $6,000. This is to be remodelled so that it will serve as a chapel, guild room and rectory. These changes will bring the total cost of the building to about $9,500. Of this amount more than one-half has been provided for locally, leaving an indebtedness of about $3,500. This, unfortunately, is a heavy burden, as interest charges in Mexico are rarely less than 10 per cent.

¶

PENDING the election of a Treasurer of the Board of Missions to succeed Mr. George C. Thomas, checks and money orders should be made payable to the order of E. Walter Roberts, Assistant Treasurer, and should be sent to him at the usual address, 281 Fourth Avenue, New York.

DR. LLOYD'S RESIGNATION

THE undersigned, appointed a committee "to arrange with the General Secretary as to the date when his resignation shall take effect and make recommendation at the September meeting with regard to filling the vacancy," have adopted the following resolutions:

Resolved: That inasmuch as the formal and final resignation by the General Secretary of his office cannot come before the Board until the September meeting, Dr. Lloyd be requested to fix the date of its acceptance on the day before his consecration.

Resolved: That in communicating its request to Dr. Lloyd the committee, expressing what they know to be the unanimous feeling of the Board, acknowledge with gratitude to God the wise and devoted service which, with untiring and unreserved fidelity, he has given for nearly ten years to the executive and administrative work of the Board, not only in the office, but by his personal presence, and his presentation of its claims, in our own country and in the foreign fields.

Resolved: That the committee are constrained and content to recommend the acceptance of this resignation when it shall be formally presented only because they recognize in the call to the episcopate the change from one to another place of similar service.

WM. CROSWELL DOANE,
DAVID H. GREER,
WILLIAM R. HUNTINGTON,
ALEXANDER MANN,
BURTON MANSFIELD,
GEORGE WHARTON PEPPER.

¶

A NAVY SURGEON'S GIFT

A UNITED States navy surgeon, at present on duty in the Philippines, has given $30 toward a playroom for the children in the church school at Baguio.

UNDER THE SHADOW OF HEATHENISM. HULA DANCING GIRLS

CHARACTER BUILDING IN THE HAWAIIAN ISLANDS

BY A PRESBYTER OF THE DIOCESE OF NEW YORK

"The clergyman whose observations are here given recently returned from a journey to the Orient, in the course of which he visited many of the mission stations."

HONOLULU is a foreign mission field on American soil, for the Church's work is done among Chinese, Japanese, Koreans, Hawaiians, Italians, Germans, Spaniards, Portuguese and Swedish. Many of the pupils return to the Orient, and some have been the means of carrying the Gospel to their native land in ways which pass the limits of romance. One keen observer remarked that the work of the missionary was easier in Honolulu than in the Far East, because the material was more pliant and teachable, since the parents of the children had "thought of hope." Christian hope is an unknown quantity among multitudes of Orientals. Once hope enters the mind, and the industry of these students is phenomenal. Not a few of the Chinese students in Honolulu work in the day-schools regularly and then go to the night-schools as well.

Honolulu is attractive because as one travels west it is the place where one first sees the touch of Orientalism; in returning eastward, it is the first place where one sees again the starry flag. It has been called "The cross-roads of the Pacific." It may become so strongly fortified some day as to justify the title which some ambitious people like to give it—"The Gibraltar of the Pacific."

That the Church is being strongly established in Honolulu is evident when one visits St. Andrew's Cathedral and the adjoining buildings. The cathedral with its tower, the memorial cloisters

UNDER THE LIGHT OF THE GOSPEL. SOME OF ST. ANDREW'S PRIORY GIRLS

and the parish house, now in course of construction, will be the most impressive and commanding group of buildings in the islands.

For years the people of the islands have been deeply interested in St. Andrew's Priory School. It was Queen Emma's custom to take tea at the school with the girls every Sunday afternoon. This school was founded by members of an English sisterhood, who have served God and the people of the islands ever since 1867. The school is not an experiment, but a fact. It has been one means of working a great change in the life of Hawaiian girls.

The old Priory buildings have become so badly eaten by the wood-borer, an insect which destroys wooden buildings in the tropics, that the main building must be reconstructed. Bishop Restarick's judgment as to the material to be used—cement—will be commended by all who know how wooden structures in warm countries are a constant source of annoyance because of the endless bills for repairs. The school needed to be enlarged, and to permit of this, the bishop has given up his own residence, that the new building might have more ground. He has $34,000 and needs $19,000 to complete the work. There are some who think that an episcopal residence might be presented to a bishop so forgetful of his own needs.

The Church in Honolulu has a good boys' school of more than a hundred pupils. This school occupies, among other buildings, the old home of General Samuel Chapman Armstrong. It was in this house that the great project was conceived which was afterward realized in the immense schools at Hampton, Va.

St. Peter's Church, a gift of Queen Emma, was used as a bishop's church until the present beautiful cathedral was erected. It is now the church for the Chinese congregation of over one hundred and twenty communicants.

Another successful work under Bishop Restarick is St. Elizabeth's House. This group of buildings comprises not only an attractive chapel, decorated in part by native talent, and a school-house, but also a social settlement building, or residence for a score or more of young men who here obtain good rooms at a nominal cost, in surroundings that help

ST. ANDREW'S CATHEDRAL, HONOLULU, AND THE NEW PARISH HOUSE

to develop Christian character in those whose lives otherwise would probably be lost to themselves and the world's work. This attractive plant owes its being to the philanthropy of the late William A. Proctor, of Cincinnati. The grounds are well kept, and it is one of those evidently efficient plants which show that Christianity has something of value to give in the work of saving, regenerating and blessing humanity.

Noble givers have made it possible for the people of our islands in the centre of the Pacific to worship God on the ground where human sacrifices were formerly common. Visitors can hear these new Americans rendering our Prayer Book service—the same service which Macaulay said had "sanctified and soothed the life of generations." They can see the girls from the schools in their white dresses and veils, many carrying the wondrous flowers of the islands —purple or red bougainvillea, hibiscus, magnolias, coreopsis. Those who see cannot do otherwise than wish to help further this work of soul-making. In no better way can we come forward and do our duty than in sending some aid and encouragement to this girls' school of Christian training and nurture—St. Andrew's Priory School of Honolulu.

Some Honolulu Figures

Date	Clergy	Stations	Communicants	Contributions
1901	8	10	412	$ 6,585.00
1902	9	13	572	9,605.00
1903	13	16	788	11,850.00
1904	14	17	890	18,713.00
1905	16	18	952	21,847.00
1906	17	19	1,004	23,956.00
1907	20	20	1,082	25,500.00
1908	20	21	1,168	33,465.00

The Church property is now valued at $350,000—*nearly three times what it was in* 1902.

The appropriation from the Board of Missions is at the rate of $15,500 *a year.*

This appropriation aids in maintaining work at twenty-four points among white people, Hawaiians, Chinese, Japanese, Koreans, and mixed races.

THE CHURCH IN CUBA

FORTY - EIGHT congregations were represented in the fourth annual convocation of the Missionary District of Cuba, held at the Cathedral of the Holy Trinity, Havana, June 9th to 11th. The number of delegates was less than the number of congregations represented, as in some instances the clergy must care for three or four points. One evidence of the progress made by the American clergy in identifying themselves with the people is the fact that the work of the convocation was conducted almost entirely in the Spanish tongue. The result was an active and earnest participation in all the discussions by the Cuban clerical and lay delegates.

In beginning his annual address Bishop Knight spoke warmly of the service rendered to the cause of Church extension by the late George C. Thomas. In Cuba the effect of his personal interest had been widely felt. Recalling a hitherto unknown incident, the bishop said: "To me he came at the General Convention, at which I was chosen the first missionary Bishop of Cuba, and said: 'If you will go, I will back you. I mean what I say; I will back you up in the work down there!' He was true to his word, not merely in sympathy and counsel, but as well in personal contributions. I might tell of things that he has done for us, but one thing alone needs to be mentioned. His large contribution of $10,000 made possible the purchase of the lot on which our cathedral church now stands. Without this contribution we would perhaps have gone on for years struggling and without courage to do; with it, we were inspired to go on and accomplish something. This was ever his way—to give just at the right time, and in such a manner as to inspire others to do."

In view of the difficulty experienced by the Board of Missions in making increased appropriations for the next fiscal year, the bishop urged that more attention should be given to intensive rather than to extensive work in the immediate future. He realized the difficulty of saying "No" to invitations to hold services; and yet he would prefer to have a reasonable amount of work well done than to have a man's efforts spread so widely that his work became merely superficial. In the second place, he urged the necessity of greater local effort to make gifts to aid the Board and to provide in larger measure for the support of the local work. "Do not hesitate," he counselled the clergy, "to tell the members of your congregations the whole story and ask them to help." In the same spirit he urged the clergy to give their lay people work to do. "Do not treat them as children and incompetents, and above all do not be afraid to ask them to do." Timidity on the part of the clergy he felt to be the greatest drawback to the progress of the Kingdom.

Besides caring for the usual routine business the council gave two sessions to the consideration of improving and extending the Sunday-school work and equipping Sunday-schools properly with text-books and other literature. The bishop was requested to confer with the other bishops of the American Church in Spanish-speaking countries with reference to publication work. Arrangements were made for the appointment of a commission to increase the offerings of the people of the district so that all its work may be placed on a self-supporting basis as soon as possible.

Buildings erected or begun since the last convocation include a chapel at Bacuranao, a church at Ensenada de Mora, erected by Mr. Alfred C. Harrison, of Philadelphia, especially for the use of the employees of the sugar estate with which he is connected, and a school building on a similar plantation at Constancia, erected by the company. Holy Trinity, Havana, has been completed and a new chapel is to be begun at Macagua through gifts of the Sunday-school of Trinity Church, New Haven.

BISHOP ROOTS, THE FACULTY AND STUDENTS OF ALL SAINTS' CATECHETICAL SCHOOL, HANKOW

Front row, from left to right.—Three Students; Mr. H. C. Tseng, catechist; Rev. F. H. Lieo; Rev. S. H. Littell, rector; Bishop Roots; Rev. L. T. Wang; Rev. Y. L. Lieo; Mr. C. T. Tsen; Three Students. The Rev. A. M. Sherman, who is absent from China temporarily, is also a teacher in the school.

THE NEW BUILDING OF ALL SAINTS' CATECHETICAL SCHOOL

THE OPENING OF ALL SAINTS' CATECHETICAL SCHOOL, HANKOW

BY THE REVEREND S. H. LITTELL

MANY friends of the China Mission, who share in our work by prayer and interest, whose aid and encouragement uphold our hands unfailingly, will rejoice with us in the completion of the fine new building for the training of catechists in Hankow. It was formally opened by Bishop Roots on May 1st. The event was marked by general interest throughout the district, shown by the presence of representatives from many mission stations, and by gifts from nearly every congregation from Ichang to Wuhu. Practically all of the decorations on the walls of the chapel, dining-room, library, class-rooms and halls were presented that day, and consist of altar furnishings, an organ (four congregations combining to give it), Chinese and Japanese pictures, photographs, scrolls of paper and wood, maps and biological and botanical charts. Presents came also from the Boone divinity and medical schools, and from individual Christians, while the school desks and chairs, made in Shanghai after the pattern of furniture in St. John's University, were provided by gifts of money from non-Christian friends.

The day began with a celebration of the Holy Communion in the chapel. At two o'clock a special service was held, largely attended by Christians of our own and other missions, and by non-Christians, followed by a reception for about five hundred guests, during which the Boone brass band and the fife and drum corps played alternately, to the great astonishment and delight of the visitors. In the evening, we treated the students and out-of-town Christians to a magic-lantern lecture on the life of Christ, ending, in spite of requests for more, not far from midnight. It was a memorable day indeed.

All Saints' School at present has forty-one students in four classes, of which three are in the regular course covering a period of three years, and one is preparatory. A Chinese priest, the Rev. L. T. Wang, and Mr. C. T. Tsen, professor of Chinese, live in the building with the students; and with three priests, a deacon and a catechist form the faculty of the institution, seven in all. With the

ALL SAINTS' CHAPEL

exception of the teacher of Chinese, however, no one is able to give his entire time to this work, though all gladly help in addition to other regular duties.

Such a training institution is invaluable as a factor in the establishment of the native Church in China, sending out, as it does year by year, classes of trained missionaries to carry the Truth to their own fellow-countrymen — Chinese missionaries whose lives and teaching bear witness to the fact that Christianity is not a "foreign religion," but "the power of God unto salvation to every one that believeth," whether his color be white, black, red or yellow.

We earnestly hope that All Saints' will do its part in bringing about the accomplishment of the native self-governing, self-extending Church of China—a goal which seems to some of us not so far away, after the inspiring and constructive conference of the Anglican dioceses in China, recently held at Shanghai.

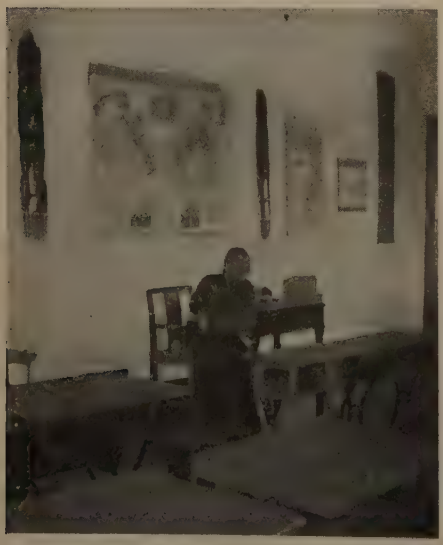

ONE OF THE CLASS-ROOMS

THE DINING-ROOM

Bishop Rowe, writing about new shipping arrangements made by him recently, says:

I HAVE arranged with the "National Grocery Co.," of Seattle, to receive all missionary boxes and have the same duly forwarded, *provided freight charges are prepaid.* This proviso is important. Boxes are often sent, have been in the past, through good, but unwise, intentions that were not worth the freight cost, and to us the freight was fearfully high.

NOTES FROM THE HOME FIELD

BISHOP BROOKE is hard pressed for a clergyman willing and able to undertake lonely and difficult work at the Indian mission at Fay, Oklahoma. It were better that the clergyman were married, but there should be no children needing schooling. There is no white society save the devoted woman missionary who has at times held the post alone. Fay is nine miles from the railroad and mails; there is a daily rural delivery. Is there anyone who can come to Bishop Brooke's aid?

¶

The convention of the Diocese of Chicago, meeting in May, adopted the following resolution:

THAT we recognize the great work of the Church carried on by the General Board of Missions as our work, and, as loyal Churchmen, pledge ourselves to do all in our power to support it and urge every parish and mission in our diocese, as far as possible, to use the same business methods of providing funds for general missions which we have recommended for raising the apportionment for diocesan missions.

To this end we ask all our clergy, vestries and finance committees to accept and pay such portion of the apportionment by the General Board as each congregation thinks right and to raise and pay such sums to the General Board.

¶

From a South Dakota missionary comes this message:

THIS time I have one of the most encouraging reports I have ever sent. At both places we have paid *all* our missionary apportionment and *all* our diocesan and local assessments and expenses—the first time in their history. During Lent I distributed Church literature and opened up a new work six miles from here at Crow Peak Schoolhouse, where there is a farming settlement with some communicants of the Church. Besides paying our missionary apportionment the Sunday-school at Spearfish gave $15 for missions at Easter.

We have finished our church at Belle Fourche, and with the help of Bishop Hare are delighted to open it free of debt. It will seat 200 people and cost $2,000 unfurnished. It has been a hard struggle to raise all the money, but we have done it and are now trying to furnish it. We have a font donated and money for an altar. Last Sunday I baptized two adults and one child. I have held thirteen services at Belle Fourche during the quarter, and have instructed several for confirmation. Hundreds of settlers are pouring in and this is a fine field for work and will produce results which will strengthen the Church and her work here.

¶

THE congregation of St. Matthew's Church, Grand Junction, Col., is hoping soon to build a new church. It is to be made a memorial to Bishop Knight. The Editor of THE SPIRIT OF MISSIONS has been privileged to visit Grand Junction and speak in the present St. Matthew's, a rather ancient frame building, which it must be acknowledged never had many claims to architectural attractiveness. With the desire of the people of St. Matthew's to erect in Grand Junction, the largest town of the district of Western Colorado, a church which shall worthily embody the message which this Church has for such a community, there will be widespread sympathy. Doubtless many friends of the late Bishop Knight would like to help in this effort to commemorate him.

¶

THE annual council of the Sixth Missionary Department will be held in Sioux Falls, S. D., in October. The bishops of the Department and delegates and visitors will arrive in Sioux Falls on the 9th and will tarry until the morning of the 13th. Already the energetic Church folk of Calvary Parish have raised over $1,000 for the local expenses of the Council. It is earnestly hoped by all that the venerable and much-loved Bishop Hare, Bishop of South Dakota and President of the De-

partment, may be able to attend. The Rt. Rev. Dr. Tuttle, Bishop of Missouri and Presiding Bishop, has already accepted an invitation to be in attendance during the entire session at Sioux Falls. All indications point to an enthusiastic and successful council.

¶

RAPIDITY of locomotion is one of the accomplishments acquired by missionary bishops. The Bishop of North Dakota notes in his journal, apropos of the necessity of taking an early morning train: "Should have been awakened by the rector, but was not. Waking myself, had eight minutes to get the train, and did it."

¶

ST. PAUL'S School, Lawrenceville, recently graduated the largest class in its history, sixty-one young men and women. Of these twenty-six were graduated from the industrial department and thirty-five from the normal department.

¶

THE cadets of the Kearney Military Academy, Kearney, Neb., the Church school of the district, are planning to assist in the educational work of the China Mission. Recognizing the importance of day-schools in the general plan of education carried on by the Church, they have agreed to try to give at least $40 each year to be used by the Board of Missions for the maintenance of its day-school work. Their first gift has already been received.

¶

If many people would do as the friend who sends this message, a host of things now perforce left undone would be done quickly:

I USED to feel that it was not worth while to give anything, when one had so little to give as I; but it is so much fun to have even a little finger in these delicious pies that are helping to make the world a better place to live in, that now I venture to send my little, hoping that so many others may feel the same that a large donation may result.

ONE RESULT OF MISSION STUDY

FOR the past five years Mrs. J. Nicholas Mitchell, Educational Secretary for the Diocese of Pennsylvania, has led normal mission study classes. In that time 225 members have passed through the classes, several of them taking all the seven courses Mrs. Mitchell has conducted. Out of the classes there has grown an alumnæ association numbering 132 members, who have agreed to pray daily for the spread of Christ's kingdom and to make their offerings for the support of native workers abroad. Their gifts during the past year amounted to more than $1,000, most of which was given to the Board of Missions to aid it in meeting appropriations.

Such an experience suggests the question, Cannot other dioceses start similar associations?

¶

WELL DONE, OKLAHOMA

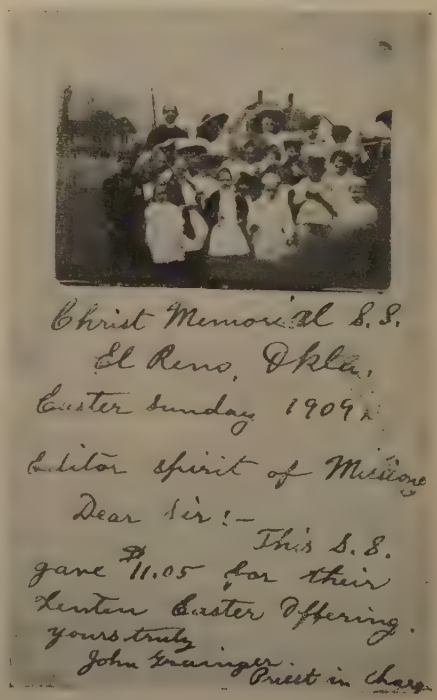

ST. PETER'S HOSPITAL, WUCHANG

A CHURCH HOSPITAL IN CENTRAL CHINA

BY JOHN MacWILLIE, M.D.

MEDICAL work was begun in Wuchang in 1874. Dr. Albert C. Bunn, the pioneer medical missionary, opened a clinic on the *Fukiai*, that is, "Happy Street." Compelled by ill health to retire in 1879, he was succeeded by Dr. Deas, who opened a modest hospital in a native house. These quarters served for eleven years. Finally, in 1894, the present St. Peter's Hospital was completed with money given by the family of the late Mr. A. A. Low. The next fourteen years witnessed a number of changes in the staff. At present it consists of Dr. John MacWillie and Dr. E. A. Merrins, with Miss Rebecca Halsey as head nurse.

The last three years have been years of steady improvement all along the line. In no respect is this more marked than in that of increasing income from Chinese patients. In 1905 the amount so received was $195; in 1908 it was just over $2,000.

At times it has been quite impossible to provide accommodations for those needing the hospital's help. It is designed to care for only forty patients, but by borrowing beds and contriving various makeshifts we have at times enlarged its capacity to seventy-three. The work of a mission hospital is a nerve racking one, but nothing is so heartbreaking as the appeals made day after day for admission when every available inch of space is occupied. We have had to turn away hundreds whose only chance for recovery lay in hospital care and treatment. It is quite impossible for friends at home to understand the conditions obtaining in a city of 150,000 people having only one hospital with forty beds.

Among the many especially needy

cases that might be named was that of a very sick soldier. According to the rules of the camp he had either to work or enter a hospital. When he applied to us for admission we had already gone through the wards, sending out all who were on the road to recovery so as to admit the more serious cases, and a number had already been refused that day. He was most persistent and at every opportunity k'o tow'd (striking the head on the ground). At last he was given permission to interview the patients to see if any would give up his bed to him. One was found, who, for the sake of another worse off than himself, was willing. "Please let this man have my bed," he said, "and I will come every day as an out-patient for treatment." This patient had been in the hospital for some weeks and had manifested so great an interest in the teaching of the Gospel which he had heard and in the Christian bearing of those who had attended him, that we were compelled to believe that since there was, so far as we could see, no sufficient reason for this act of generosity which would

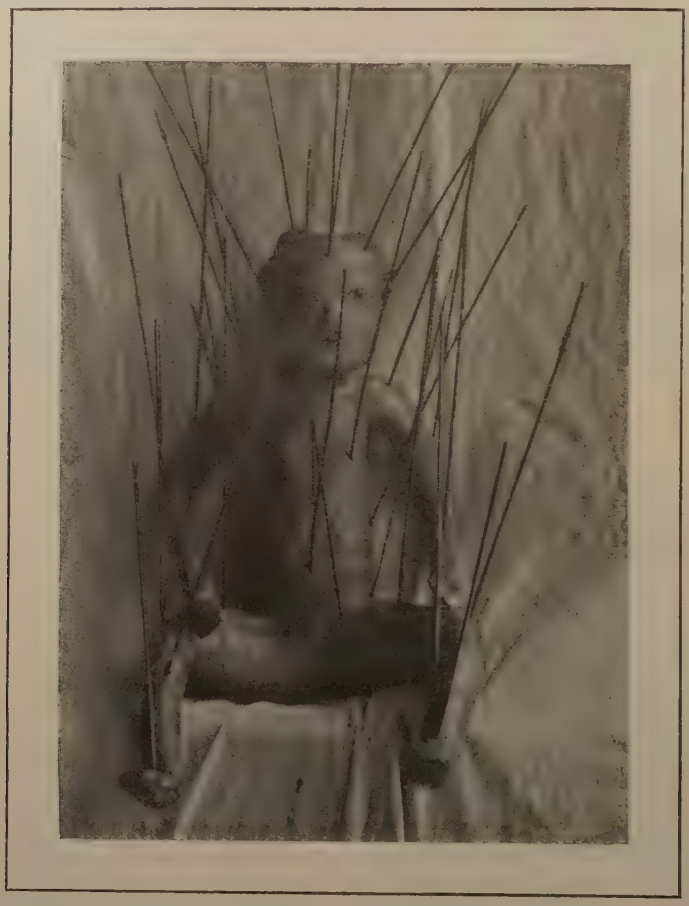

A MANIKIN USED BY CHINESE DOCTORS

In the places marked by pins they claim that red-hot probes may be inserted in the human body with impunity and with absolute curing power. This is the cause of some of the most distressing cases which come to the hospital

have appealed to most men, his generous deed was due directly to the Christian teaching which he had received.

One of the causes of some of the most distressing cases that come to the hospital is the habit of Chinese doctors, so-called, of using hot irons to drive the evil spirits of sickness out of the bodies of those who are ill. Recently there came into my possession a manikin, made by the Chinese and used by a Chinese doctor here for many years. It shows some thirty places on the human body where it is claimed red-hot irons may be inserted with positive curing power. Hundreds of these so-called doctors use this method to-day in their treatment of many diseases.

A CORNER OF ONE OF THE WARDS IN ST. PETER'S HOSPITAL

The bed is a memorial to James B. Markoe, of Philadelphia, and the tablet reads:

"To the dear memory of James B. Markoe. He bore a long and painful illness in a strange land with rare patience and fortitude. Fully restored to health and strength, he laid down his life to save others in a moment of peril"

The result of such treatment can be left to the imagination. One young lad had his wrist probed with these irons two years ago. Inflammation followed and his arm had to be amputated. Many patients have presented themselves at the

hospital with eyes completely destroyed within a few days after the insertion of these probes.

Happily in this centre these practices are gradually becoming less as our influence spreads, and most of the cases we now see come from the country.

One indication of the great change which has passed over the Chinese in this vicinity is their diminished fear of death. Three years ago it was the usual custom to send a patient home when it was thought he was dying. This was good for the reputation of the hospital, besides being greatly desired by the patients themselves. Not more than a year ago it was necessary for our good name and influence to prohibit patients leaving the hospital until at least three days had elapsed after a death, for so great was their fear, that the hospital would have been emptied if this rule had not been enforced. Now we accept moribund cases and ease their last moments without fear of disastrous consequences. Indeed, a number of patients have entered the hospital this year believing they were dying and desiring to depart under the quiet and loving ministrations of the Church rather than in their homes or at inns.

Happily, most of them recovered. Patients are now free to leave at any time, as they are not afraid of the *kuei* (spirit) of the departed.

Wuchang is the capital city of the Province of Hupeh and is the great governmental city of central China. Here is the official residence of the Viceroy of Hupeh and Hunan, and a small army of lesser officials. It is also a great educational centre. It was here that the famous Chang Chih-tung a few years ago seized many of the temples, cast out their idols and used the buildings for schools.

It is also now a great commercial centre, for the march of western civilization has forced many changes. With its mints and cotton, glass and other factories, it is slowly but surely vying with Hankow in commercial importance. The construction of the Hankow-Canton

ONE OF THE WUCHANG TEMPLES TURNED INTO A SCHOOL BY CHANG CHIH-TUNG. THE SCHOOL DESKS MAY BE SEEN IN FRONT OF THE ABANDONED ALTARS

Railroad with Wuchang as its northern terminus will still further enhance its importance.

Wuchang is also a great military centre, for a nominal force of no less than 30,000 men is located within and around the walls of the city.

Thus we have the four most influential classes in large numbers to deal with: The government, with its thousands of officials, high and low; the schools and colleges, with their many thousands of students, the rapidly developing commercial class and the powerful and important military body.

The Chinese engaged in commerce, from their constant contact with things foreign, quickly appreciate the healing and relieving powers of western medical science, but the literati and the official

FOUR WAYS IN WHICH PATIENTS ARE BROUGHT BY THEIR FRIENDS TO ST. PETER'S HOSPITAL, WUCHANG

The hospital and dispensary are valued also as giving an object lesson in Christian love and mercy. They are a practical exemplification of the parable of the Good Samaritan. They convince the heathen that Christians do good deeds and have kind hearts, and they are a constant reminder to the native Christians of our obligation to love our neighbor. There is special need for this in China, where the whole system of law and literature encourages each man to consider himself, and to look with indifference on the sufferings of others. The Chinese are a very practical people, and they are quick to perceive and appreciate the practical side of Christianity. "It must be a good doctrine," they often say, "that produces such good deeds."

The Board of Missions appropriates $5,200 for St. Peter's Hospital, Wuchang. This provides for the support of two American doctors and one Chinese doctor, an American nurse, a Chinese catechist, and the Chinese nurses.

Those who wish to help the Board and the staff of St. Peter's in this practical and successful work may send their gifts designated, "For the work at St. Peter's Hospital, Wuchang."

class hold much longer to the pride of their own past and only slowly recognize the benefits of advanced Christian civilization.

Recently His Excellency, the Viceroy Chao Er Tsen, opened our first subscription list with his first annual contribution of $300. A number of distinguished people have followed his example. These gifts total $2,100. He also did us the honor of writing the name of the hospital over the main entrance gate and attaching his seal to it. We have been called to attend His Excellency's immediate, as well as his official, family, and calls from the official class have greatly increased during the year.

For the first time, too, in our history we have received subscriptions from the army with the promise of an annual gift. A number of subscriptions have come to us during the year, largely through the kindness of a magistrate of Hankow. He became interested in the hospital after having been cured of a serious surgical disease and he continues to be a faithful and enthusiastic friend.

The growth of the medical work and the probability of Boone College requiring all the buildings near it to meet its growing needs, make it necessary for us to plan the erection of a larger hospital elsewhere.

The high appreciation of our work on the part of the Chinese is indicated by the fact that in the neighboring cities of Hankow and Hanyang, separated from us by the river Yang Tsz, we have received three gratuitous offers of land on which to build a hospital. One of these offers a plot of ground worth $75,000 (gold), and there is also offered an influential committee of Chinese merchants to raise funds for its erection and running expenses. But in view of the fact that our staff of medical men is so limited, and that the need for more medical work in Wuchang is so great, it is thought best that we try to induce our friends to transfer their offer to other missions having medical work in Hankow, and that we concentrate our medical work in Wuchang. The officials in Wuchang and the other cities have already actually subscribed and paid over $3,000 toward the equipping of a new hospital in Wuchang.

The evangelistic work has been carried on with unusual success. At the clinic in the *Fu Kiai* dispensary, which is held three times a week, the waiting patients are told of Christ, the Great Physician, and before attending to any patients the doctor, catechist and assistants gather to ask God's blessing upon the work of the day. In the hospital all the attendants and patients who can attend come to morning prayer. Afterward the truth is explained to the patients and especially to those who show interest. The students of the Divinity-school have held a Bible study class for the nurses and attendants every Sunday.

Mr. Leo, the catechist, has also taken a deep interest in the spiritual welfare of the nurses and hospital attendants, conducting a class every night, with the happy result of every attendant taking a definite step into the Christian life. All have been baptized and some have been confirmed.

Many interesting cases have recently passed through the hospital wards. Two are of special interest.

The first was an ex-opium smoker, without money or friends, though in a good position up to the time he entered the hospital. He improved for a few days and then rapidly grew worse. On investigation, it was found that he had surreptitiously obtained and eaten some raw pears and pickled turnips. He refused to abstain from such indigestibles and left the hospital. He returned in three days a wiser but chastened man. From the time of his re-entry until he died, about six weeks later, he required constant attention day and night. At first rebellious, then passive, and before long repentant, wanting to die, as he said, and so give us no more trouble. He learned the Gospel of Christ, and, growing in the knowledge of God daily, was baptized. From that time on he never ceased to regret that he was going to die.

"I want to live and help you help others as you have helped me," was his cry. Does it pay?

The other case is that of a young mandarin, "A rich young ruler," who is in charge of the "School for the Preservation of Ancient Learning," a magnificent pile of buildings just erected by the viceroy.

He came to the hospital suffering from a huge sarcoma of the hip. After a difficult and dangerous operation he improved and was in the hospital several months. He early became an attentive listener and earnest seeker after the truth under the loving ministrations of the Rev. Robert E. Wood, and finally took a firm stand for Christ. What this means to a Chinese official, connected as this one is by marriage and family ties with some of the highest officials in the country, none but those who have taken the step can know. "If I live I want only enough for my necessities," he said, "and I want to live to tell others of the love of Christ." It was indeed a time to praise God when all who had had the privilege of helping him in his spiritual darkness and all who had helped him in his physical weakness, gathered together in his room and he was baptized.

An important part of the work of the hospital is the school for nurses. Three years ago we had to leave all the care of the patients to coolies. Nurses were hardly thought of. Now we have in training eight nurses, including those in the operating room and the dispensary. These have been in training for from one to two years and constitute a staff of far greater excellence than might be expected from the meagre training it has been possible to give them with all the multitudinous duties devolving upon us. Our nurses pass regular examinations twice a year and the final one at the end of three years is given by our Central China Medical Association, and they are then entitled to a certificate.

Put into figures, the record for the hospital for the past year is as follows: Ward patients, 802; dispensary patients, 10,874; operations, with and without anesthetics, 549.

THE STAFF AT ST. PETER'S HOSPITAL, WITH THE EXCEPTION OF DR. MERRINS

In the doorway, beginning at the right, are the Rev. R. E. Wood, chaplain, Mrs. MacWillie, Miss Halsey, Dr. MacWillie
At Dr. MacWillie's left is his Chinese assistant, Dr. Chen. On Mr. Wood's right is the catechist, Mr. Liu. The Chinese nurses are seated in front

FAME

IF anyone doubts that the Woman's Auxiliary to the Board of Missions is widely known, let him read the following address and message which reached the Church Missions House on a post-card April 9th. The post-office, apparently without hesitation, delivered it to the office of the Woman's Auxiliary. The telephone did the rest.

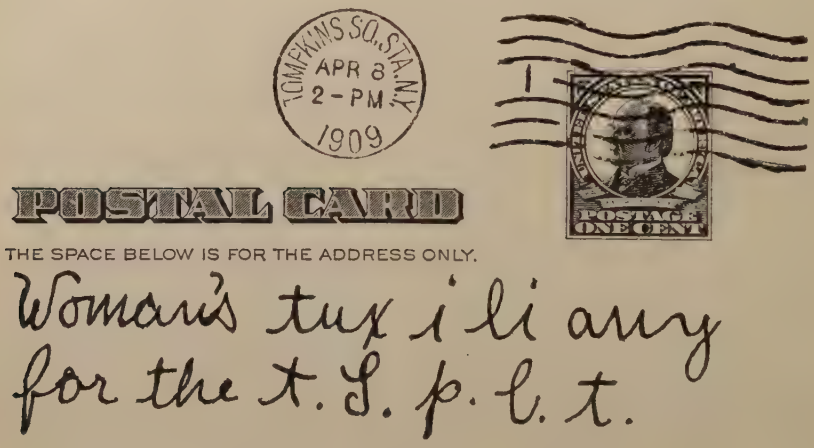

THE NEW CHURCH AND PART OF THE INDIAN VILLAGE AT FORT YUKON

NEW BEGINNINGS AT FORT YUKON

BY ARCHDEACON STUCK

FORT YUKON is the oldest point on the Yukon River where missionary work of the Anglican Communion has been carried on. It was in 1862 that Archdeacon McDonald, of the C. M. S., established himself here and began the labors that are still freshly remembered by the natives of the entire region. When Mr. Raymond was sent by the United States Government in 1869 to determine the longitude of Fort Yukon, and thus settle whether or not it was within the recently purchased territory of Alaska, he reports that he found "a Reverend Mr. Bompas, missionary of the Church of England," at the Hudson Bay post. This was he who afterward became Bishop of the British Yukon territory and earned the title of "The Apostle of the North." He had gone in through innumerable difficulties and hardships to relieve Archdeacon McDonald, who was reported as dying. To this day his name is a name to conjure with amongst the natives of Alaska from Eagle to Tanana.

The story of these early missionary endeavors on behalf of the Alaskan natives is of the very deepest and keenest interest to the present-day workers, who know something of what it must have meant to travel widely in this country fifty years ago, when the Hudson Bay post at Fort Yukon was the only white man's post in the interior, except the Russian post, 600 miles below at Nulato; and when every pound of supplies for Fort Yukon was brought from England by the way of York Factory, the Mackenzie River, La Pierre House and Rampart House, and so down the Porcupine River. It took three years to bring the things—and they did not bring much.

The writer well remembers how, as a boy, he used to pore over an old map of North America and wonder at the vast,

vague, empty spaces. He well remembers how the Yukon, after its confluence with the Porcupine, trended north on that map, with a dotted course almost parallel with the Mackenzie; and that the only names in all that great stretch of territory, were La Pierre House, Rampart House, Porcupine River and Fort Yukon. And he recalls at this writing the thrill of pleasure he had when on his first journey from Fort Yukon to the Koyukuk he came unexpectedly upon a broad frozen river, and realized as he crossed it that it was the Porcupine River which so long ago had excited his youthful imagination.

It may be questioned whether evangelistic work amongst heathen and primitive people was ever more satisfactory and successful than this work of the early missionaries of the Church of England. The natives, a gentle yet stalwart race, seem to have accepted the Gospel gladly and to have been eager for instruction. The language was reduced to writing on a phonetic basis with English characters; the whole Bible, the whole Book of Common Prayer, and much of the Hymnal were translated into it. No attempt seems to have been made to teach English, but the natives were taught to read and write their own tongue. To this day many of them who know no English read their native Bibles constantly and write letters to one another. Fort Yukon was for long a centre where the missionaries resided and whence they made their journeys—even after the Hudson Bay Company abandoned its post when it was found that it was within United States territory. And here and there scattered over a wide area may still be found little remote native groups who get together for worship on Sunday and are yet praying for "Our Sovereign Lady, Queen Victoria, and Albert Edward, Prince of Wales."

But the discovery of gold and the coming of the white man in numbers gave a rude check to native development. Reconstructing the past and then surveying the present, one can readily understand Bishop Bompas's attitude toward the white irruption. He foresaw its consequences to his dearly-loved charges, for whom he was content and glad to spend and be spent to the last. That which he dreaded has in large measure happened; is yet happening, not only in the British Yukon, but in Alaska. Only the other day, his successor, Bishop Stringer, waxed indignant over the constant comparisons

THE NEW MISSION HOUSE AND CHURCH AT FORT YUKON

which white people make between the Moosehead Indians who live near Dawson, and the Peel River Indians, who go there once or twice a year only, to sell their furs. "When first I knew the Moosehead Indians," said Bishop Stringer, "they were every whit as fine looking, as well behaved, as intelligent, as truthful, as the Peel River men are to-day. It is contact with the white race that has demoralized and degraded them." So one may frequently hear the Rampart House Indians compared with those of Fort Yukon; the Koyukuks compared with those of Tanana. They are the same stock, with the same tongue and traditions. Their place in the scale of manhood is determined by the amount of contact they have had with degenerate whites.

The demoralization had begun before the great Klondike rush; for Circle City had a population of about 3,000 souls in 1895. But it was the Klondike rush that brought iniquity in like a flood. Who will may hear the stories, as he travels from camp to camp, of the steamboats that wintered at Fort Yukon in 1898, 1899 and 1900, of the liquor consumed there and of the white-and-native orgies. Who will may learn the records of the men who have systematically preyed upon and debauched these natives ever since. Never was such a gossipping, scandal-loving river as this Yukon, and what is done in secret at one point is proclaimed upon the housetop fifty miles away a little while after.

We are making a new beginning at Fort Yukon. We are laying plans for seriously grappling with the evils that affect the natives at this important centre, and are beginning to carry them out. Never again, it is safe to say, will one lone woman be left to bear the burden of the place, to her physical and mental exhaustion. This winter Miss Woods's work is being carried on by three persons, Miss Langdon, Miss Cady and Dr. Burke. New and commodious buildings, the funds for which were appropriated from the Men's Thank-Offering, are erected in place of the wretched cabins that for so long have done duty as mission buildings. Working upon her own lines by the power of a woman's

A PLEASANT EVENING IN THE FORT YUKON MISSION HOUSE
Miss Langdon is at the left, Miss Cady in the centre, Dr. Burke at the right

moral suasion Miss Langdon has had much effect upon the white men. They have promised her that no more liquor shall be given or sold to Indians. By moral suasion, or other means, the liquor business *must* be suppressed. That is the first thing to do. With the liquor rigorously excluded the development of the natives may be resumed; the plans for industrial education may be carried out; the home conditions improved; the virtue of the girls conserved. Unless the liquor can be excluded it is hopeless to look for improvement. Last Christmas only some nineteen or twenty communicants, out of a total of sixty or seventy, were permitted to approach the Lord's Table as not being chargeable with vicious living—and they mostly old men and old women.

But the workers are full of courage and hope. For the first time in years the natives got no liquor at Christmas. Some drinking there was among the whites but to the best of our knowledge no native was able to procure any liquor at all. We thank God and take courage. Miss Langdon, with her houseful of children, finds time to labor, not only amongst the natives, but with great tact and kindliness amongst the whites also. Miss Cady, when her day's teaching is done, finds time to have a night-school for the older boys, four times a week. Dr. Burke, with his medical and surgical supplies so kindly provided by friends at St. Agnes's Chapel, New York, and at Wilmington, N. C., is seriously attacking the problem of the native health and is seeking to improve the sanitary condition of the village. He has gathered a dozen or more of the larger boys into St. Stephen's Club; they have elected their own officers and have gone enthusiastically into the thing. He has taken hold of the Sunday-school with marked results, is addressing himself to the study of the language, and holds a Sunday night service for the whites. He is at the call of the sick, far or near; and is the only physician within 240 miles in one direction and 300 in another. We all confidently hope that when Bishop Rowe comes down the river, early next summer, there may be a greatly better report of native conduct to present to him, and that he may be able to admit a far larger proportion to the Holy Communion.

LOT, THE "BAD BOY" OF THE TOWN

I must tell about those boys of the doctor's, because I think that club is the beginning of a great thing. The bad boy of the village is an old-time friend of mine —having a failing in the direction of bad boys—and every time I come around I hear some more enormities of his. He is a bold, impudent, dare-devil rascal (yet with a wistful sort of pathos in his face that appeals to me), clean-limbed and bright-eyed, always thinking up some new outrageous prank, and of course he has a regular gang who follow his lead. Bad boys are much the same the world

over so far as my experience goes. Lot has no father or mother, and an adopted Indian boy generally has none too easy a time. My heart went out to Lot years ago, one night when he was making so much noise playing that Miss Woods could not get to sleep. It was past midnight, but it was in midsummer when there is broad daylight all night, and I have not the least doubt that Lot was bad enough to take pleasure in keeping people awake.

Here is a picture of Lot as he was when I reached Fort Yukon last Christmas. He struck me so picturesquely in his rags that I was reminded of one of Murillo's beggar boys and I hailed him for a flashlight portrait. Then here is another picture of him after the doctor had decided to make him president of the club. Dr. Burke cut his hair, and we wanted a shirt and a tie for him—a president must wear a shirt. But there wasn't a boy's shirt among the mission supplies, and I had to get one of mine, and that is why it sags at the neck. So here I would like to interpolate *An Excursus on Clothes.*

I think that last year a number of boxes and bales of clothes got misdirected. I think that the Alaskan missions must have received parcels meant for the Philippines and that the Philippines must have received parcels meant for Alaska. That is the only way I can account for the quantities of calico which I find at mission after mission, and the absence of warm woollen clothing. When you come to think of it, to send calico clothes to the Arctic regions is almost as unwise as sending flannel chest-protectors to Central Africa—that Dickens makes so much fun of. So I feel sure that there was a mistake. I fancy I can see my friend Mr. Clapp's little Igorots sweltering in sweaters and flannel drawers that were meant for our children of the snows, while the little Eskimos and Indians of Alaska are shivering in the cottons that should have gone to Bontoc. Miss Heintz at the Allakaket is a wonderful needlewoman (and a wonderful cook too; when Dr. Burke thinks about what she used to do when she picked up a can-opener and went into the store-room, he bursts forth into song—but that is another story). She is really a most expert needlewoman. She took an old grand piano cover, of heavy material, that someone sent in, and she clothed four children with it, and clothed them well, and prettily too. "But what can I do with calico!" she wailed, "and that's all we've got left." Ten miles north of the Arctic Circle, she is, with little Kobuks coming a mile to school at fifty degrees below zero; no warm boys' clothes at the Allakaket; none at Fort Yukon. So I want to suggest that when societies are packing boxes for the missionary jurisdictions they shall write a large plain sign and put it up where they can see it, "Wool-

LOT, THE PRESIDENT OF THE BOYS' CLUB

lens for Alaska, Calico for The Philippines," and then there will be no more mistakes. And so an end of the *Excursus on Clothes.*

When we had cut Lot's hair and put a shirt and a tie on him, I took another flashlight portrait of him as president of St. Stephen's Club. When I came back from Eagle, about a month later, I found the club in full swing, and bubbling over with enthusiasm. "Miss Woods's Johnny" was the vice-president and Lot and Johnny were the doctor's right-hand men. What mystical ritual they had evolved, I do not know, what weird initiation; but I saw they had the one thing needful to any successful organization, juvenile or adult — *esprit de corps*—and I realized that St. Stephen's Club was already a power in the community. It was good to watch the president ordering his docile henchmen about at the doctor's direction. It was he who ranged them for the indoors picture, and who marshalled them outdoors when they did me the honor to ask me to be photographed with them. And it was good and hopeful to go away knowing that Dr. Burke had got a grip on the boys.

JOHNNY, THE VICE-PRESIDENT OF THE CLUB, IS, WITH LOT, ONE OF DR. BURKE'S RIGHT-HAND MEN

DR. BURKE AND THE MEMBERS OF ST. STEPHEN'S BOYS' CLUB

BISHOP ROWE IN SOUTHERN ALASKA.

BY THE REVEREND E. P. NEWTON

BISHOP ROWE reached Valdez early Good Friday morning and preached that night. We were privileged to have him with us for another Easter. At eleven there were ninety-three persons present, while seventy-five is supposed to be the capacity of the church, and Valdez usually does not get out of bed until noon on Sundays. At night we went to McKinley Hall and had a congregation of 140. The music was very good and the bishop preached a stirring and stimulating sermon. He seemed fairly under inspiration, and the fruits of the sermon have shown in several ways.

He inspected the improvements at the Good Samaritan Hospital, and visited Miss Barlow and Miss Wygant, our nurses there, a number of times expressing his satisfaction with the renovating and improved conditions.

Easter Monday he went to Cordova for a wedding, and remained for ten days, seeing The Red Dragon and its work for the first time. He was in the club house daily, once on a chance occasion counting fifty-two men present, and was much pleased with the building and the work being done there by Mr. Ziegler. He said that in new towns he should follow the club house scheme, rather than build a church at once. He spent April 18th in Cordova, and held two services at The Red Dragon, with about fifty present in the morning and eighty at night, four being confirmed.

He studied the conditions in Cordova, took a trip out the Copper River railway to the front, and believes that The Red Dragon should be enlarged, and the scope of its usefulness increased.

It is Sunday evening as I write and Bishop Rowe and I are at sea returning to Valdez from a visit to Seward, which town we reached Friday afternoon, holding service that night in the Methodist church. Yesterday morning early we celebrated the Holy Communion in our own church, which has no windows and is otherwise unfinished. We threw open the door, so that the sun streamed in, and we were very happy to hallow the spot with its first service. The basement had been used during the summer of 1907. The church is a fine one, of exceedingly shapely style and architecture, and stands commandingly on the beautiful townsite overlooking Resurrection Bay. The bishop preached again last night at the Methodist church, and we were prepared to hold services this morning had the boat got in early. Seward has been very dull; people have moved away. But railroad work starts again soon, so Bishop Rowe will send in a priest and finish the church.

To-morrow night we have a reception in Valdez, and on Tuesday the bishop continues on this ship to Seattle to attend to business matters before he leaves for his all-summer trip down the Yukon to Nome, and north on the revenue cutter *Thetis* to Point Hope and Point Barrow. We are all refreshed and encouraged, and Church life is quickened in our communities by these visits.

¶

THE four Sunday-schools of Holy Apostles' Parish, Philadelphia, made an Easter offering of $15,597.94, divided as follows:

Church of the Holy Apostles.....	$13,156 45
Memorial Chapel of the Holy Communion	1,759 47
Chapel of St. Simon the Cyrenian..	251 24
Chapel of the Mediator.....	430 78

The total is an increase of $1,226.96 over the preceding year. Of this increase $1,154.41 comes from the Sunday-school of the Church of the Holy Apostles.

THE MEETING OF THE BOARD OF MISSIONS

June 8th, 1909

THE Board of Missions met at the Church Missions House on June 8th, the Bishop of West Virginia presiding in the absence of the vice-president. The following members were present: The Bishops of Pennsylvania, New Jersey, West Virginia, Pittsburgh, Bethlehem, Massachusetts, Indianapolis, Long Island, Newark and New York; the Rev. Drs. Eccleston, Huntington, Vibbert, Anstice, Perry, Parks and the the Rev. Dr. Smith; Messrs. Low, Mills, Chauncey, Admiral Mahan and Messrs. Butler, King, Morris, Pepper and Pruyn. Of the department representatives Dr. Wm. Jay Schieffelin, of the Second Department, and the Rev. T. J. Garland, of the Third Department, were also present.

The resignation of the General Secretary, the Rev. Dr. Lloyd, and the nomination of Mr. George Gordon King as Treasurer in succession to the late George C. Thomas were two of the most important matters before the meeting. To the great regret of the Board Dr. Lloyd announced his intention of accepting his election as Bishop-coadjutor of Virginia in the event of the action of the diocese being confirmed by the bishops and the standing committees. The Board authorized its vice-president to appoint a special committee of which he should be chairman to arrange with Dr. Lloyd the date when his resignation should take effect and to make recommendation at the September meeting concerning his successor.

The Bishop of Albany, as vice-president of the Board, has associated with himself as members of this committee the Bishop of New York, the Rev. Dr. Huntington, the Rev. Dr. Mann, Mr. Burton Mansfield, and Mr. George Wharton Pepper. The minute adopted by the committee on behalf of the Board will be found on page 577.

The committee to nominate a Treasurer reported unanimously the name of Mr. King. Under the by-laws the nomination must lie over until the September meeting for action. There is good reason to hope that Mr. King will accept this call to service on behalf of the Church.

The Assistant Treasurer reported that the income to June 1st amounted to $628,497. This amount is larger by $27,494 than the income to June 1st, 1908.

The Sunday-school offerings to June 1st as compared with the same number of days after Easter, 1908, show an increase of $644.

The Bishop of Bethlehem, one of the deputation sent by the Board of Missions to the council of the Eighth Missionary Department held in Spokane in April, presented a communication from the council asking whether it might not become a part of the Board's progressive policy to send deputations of representative men to the Eighth Department to arouse the Church people generally, and especially the laymen, to a greater effort on behalf of the missionary work. The message of the council contained this significant statement: "Knowing that in the Eighth Department, and everywhere else, there is plenty of money, but most inadequate machinery for getting that money for missions, we urge upon the Board the absolute necessity of extending their service to the Church by developing methods and finding proper agents to create more revenue for the Church." These valuable

suggestions were referred by the Board to the Commission of Seven.

The Board, through a committee appointed by the chairman at the request of the meeting, and consisting of the Bishop of Long Island, the Rev. Dr. Anstice, and Mr. William R. Butler, addressed the following communication to the Department of State at Washington:

> "The Board of Missions of the Domestic and Foreign Missionary Society of the Protestant Episcopal Church in the United States of America has learned with grave concern that two missionaries of the Southern Presbyterian Church, laboring in the Congo Independent State, the Rev. William M. Morrison, D.D., and the Rev. William H. Shepperd are shortly to be there arraigned on a charge of criminal libel. The gravity of the situation prompts this Board, representing as it does large missionary interests, respectfully to express the earnest and confident hope that our Government will carefully examine into the circumstances and questions involved in this case that the rights and privileges of missionaries who are American citizens may be zealously safeguarded."

The Chinese delegates to the recent conference of the Anglican Communion in Shanghai sent a message to the Church in the United States, through the Presiding Bishop, expressing gratitude for all that had been done in the past toward planting the Church in China and urging that "in view of the political and social changes which are going on in our country, and of the fact that the minds of the people are more enlightened and more ready to accept the true religion," more missionaries should be sent to help in the building up of the Church and propagation of the Gospel in places where the Church has not yet been represented.

A number of the bishops in the domestic field communicated with the Board with regard to missionaries and stipends and in all cases the desired action was taken. Upon the recommendation of the Domestic Committee the Board appropriated the last $1,000 remaining from the Men's Thank-offering Fund toward the acquisition of the episcopal residence for Western Colorado. An additional $3,000 will be needed in order that the bishop who is to be consecrated on June 17th may not be subject to any expense for rent.

The Board received from the Bishop of Shanghai a copy of the appeal issued by the Evangelistic Work Committee of the Centenary Conference, in which the committee expresses its conviction that the Christian forces now at work in China should be speedily increased by at least 3,200 men and 1,500 women especially qualified as leaders and organizers for the distinctly evangelistic work. The appeal will have the attention of the Board's Committee on China for the purpose of determining what proportion of the increased staff should be supplied by the American Church. Four young laymen were approved by the Board for service at St. John's University, Shanghai. They will go to the field this summer.

The Board heard with pleasure of the plan of the Church in Japan to commemorate the semi-centennial of the beginning of modern Christian missions by a special evangelistic campaign during the autumn, and at the request of the Bishop of Tokyo appropriated $250 to aid the Japanese Church in meeting the expenses of this special effort.

The Bishop of Cape Palmas reported a visit to the southern part of his district, where he administered confirmation at several of the stations, the largest class being that in Epiphany Hall, Cuttington, numbering twenty-six young men. Bishop Ferguson has been requested by the Liberian Government to be one of its representatives in acting with the American Commissioners in the investigations they are now making in the country.

The Bishop of the Philippines asks

for another physician for the University Hospital in Manila to succeed Dr. M. N. Saleeby, who is retiring, greatly to the regret of the bishop and the staff. The house for nurses has been completed. Eight young Filipino women are now in training. The school for girls heretofore conducted in connection with the Settlement House is to be changed somewhat in character and hereafter will be known as the House of the Holy Child, with the special object of caring for orphaned children.

An appropriation of $10,000 was made from the Harold Brown Gift to the Diocese of Marquette toward the endowment of the Episcopate. About $30,000 now remains in the Fund. By the terms of a recent judicial decision the Board is at liberty to make appropriations from the Fund toward the endowment of the Episcopate of any diocese erected out of a missionary district since the creation of the Fund, whether or not the missionary district was already in existence at the time the fund was established.

The Commission of Seven submitted a report with regard to its preliminary work in communicating with the ministers in charge of every congregation concerning a concerted effort to give the full apportionment this year and such additional sums as will enable the Board to meet its obligations. The Commission expressed its belief that "the present missionary situation is an opportunity for the exercise of qualities of spiritual leadership in each of the dioceses and districts which have heretofore failed to contribute their full quotas. No amount of exhortation or solicitation can take the place of influence in the direction of accepting a larger measure of personal responsibility which can be exerted by the bishop or presbyter who is himself enthusiastic in his determination to elicit a satisfactory response from his diocese or district. No matter how strenuously, therefore, the representative of any of these dioceses may have labored heretofore in the cause of the apportionment, the Commission ventures to think that he now has an unrivalled opportunity to bring to bear upon his fellow-Churchmen all the powers of spiritual leadership that are at his command."

The report also called attention to the fact that of the nineteen dioceses represented on the Board of Missions sixteen had heretofore failed to give the full apportionment; the amount of the shortage thus attributable to these dioceses totals $144,784. The Commission recommended the formation in each diocese of a Laymen's Missionary Committee to co-operate with the bishop in securing the appointment of a committee on missionary work in every congregation, and hearty co-operation with the leaders of the Laymen's Missionary Movement in the campaign they are preparing to hold next winter in about seventy-five of the large cities in this country. The Commission was given permission to associate with its membership persons not members of the Board of Missions.

The Standing Committee on Audit and Finance reported that they had caused the books and accounts of the Assistant Treasurer to be examined to the first instant and found the same to be correct.

¶

A PERTINENT QUESTION

One of our readers in the South writes for information as follows:

"DOES the church that contributes liberally to Missions have as much trouble in raising its own expenses as the church that doesn't give for Missions?"

The General Secretary has never known a church which gave liberally for the extension of the Kingdom to have any difficulty in meeting its parish expenses. Possibly some of our readers may have had a different experience. If so, we should like to hear from them.

ANNOUNCEMENTS

CONCERNING THE MISSIONARIES

Alaska

At the meeting on June 8th, at the request of Bishop Rowe, the Board appointed Miss Louisa Smart, of Lutherville, Md., as a missionary teacher at Ketchikan in place of Miss Edith Jones, whose resignation has been accepted to date from July 1st.

At the same meeting, Miss Margaret C. Graves, of Baltimore, Md., was appointed as a nurse in the Alaska mission. The travelling expenses and salary incident to this appointment have been especially provided for by a designated contribution.

Porto Rico

At the meeting of the Board on June 8th, at the request of Bishop Van Buren, the services of the Rev. J. F. Droste as missionary at Ponce were terminated from that date.

Honolulu

At the same meeting the resignation of Deaconess Potter, of Honolulu, was accepted, to date from June 15th.

The Philippines

The Rev. Hobart E. Studley and family, who arrived at San Francisco on May 21st, reached New York on the 28th and proceeded to Mrs. Studley's home at Walden, N. Y.

Africa

During the General Convocation in St. Mark's Church, Harper, on April 25th, Bishop Ferguson ordained to the diaconate Mr. Francis W. Ellegor, who, since March, 1905, has been technical instructor in agriculture in the Cape Palmas District.

Miss Sara A. Woodruff, because of repeated attacks of fever, has been obliged to return to the United States. She left Harper by the steamer *Addah* May 7th, sailed from Liverpool by the *Lusitania* May 29th, and arrived at New York June 4th.

Mrs. Elizabeth M. Moort, returning after furlough, sailed from New York for Liverpool by the steamer *Campania* on June 23d.

Miss Ruth Margaret Dodge, whose appointment was announced in the March number, sailed from Liverpool by the steamer *Tarquah* on April 17th for Freetown, Sierra Leone, where she is to await the arrival of Mrs. Elizabeth M. Moort and proceed with her to the Girls' Training Institute at Clay-Ashland.

Shanghai

At the meeting on June 8th the Board approved the request of Bishop Graves for the appointment of Mr. Rollin A. Sawyer, Jr., of the class of 1909, Lafayette College, and of Mr. Henry James Post, of the class of 1909, Williams College, as missionary teachers in St. John's University.

At the same meeting authority was given Bishop Graves to employ in the field, for one year, Mr. James Thayer Addison and Mr. Horace Gray, both of Harvard, 1909, as teachers in the University. The travelling expenses from and returning to the United States of these two men have been provided by friends.

Miss Ida N. Porter, returning after furlough, left New York June 15th. She is to sail from San Francisco August 24th.

Hankow

At the meeting of the Board of Missions on June 8th, Miss Elizabeth T. Cheshire, daughter of the Bishop of North Carolina, was appointed, upon request of Bishop Roots. The appointment became effective from the date of the completion of her course in the New York Training-school for Deaconesses, May 5th.

Under special arrangement with Bishop Roots the Rev. Dudley Tyng has joined the Hankow staff, sailing from San Francisco by the steamer *Chiyo Maru* on June 29th. The Alumni Association of the Episcopal Theological School, Cambridge, has pledged Bishop Roots to provide for his outfit, travelling expenses and salary.

The Rev. D. Trumbull Huntington, returning to the field after regular furlough, sailed from New York for Glasgow by the steamer *California* June 5th. He is to proceed to Hankow by the Trans-Siberian Railway on August 20th.

The Rev. James Jackson and wife, who sailed from Shanghai on May 7th, arrived at San Francisco May 29th and proceeded to Charlottesville, Va. On June 23d Mr. Jackson received the degree of Doctor of Divinity from Trinity College, Hartford. With their son they sailed from New York for Liverpool by the steamer *Arabic* on June 26th.

Dr. James H. Sowerby, who sailed from Vancouver by the *Empress of China* on March 24th, arrived at his station, Anking, on April 19th.

Tokyo

Dr. R. B. Teusler, coming to the United States on furlough and in search of another physician, sailed from Yokohama by the steamer *Wakasa Maru* on May 26th, *via* Suez and Europe. He is accompanied by Mrs. Teusler and three children.

Miss Anna L. Ranson, deaconess, on regular furlough, sailed from Yokohama by the steamer *Chiyo Maru* on June 2d, and arrived at San Francisco on the 18th.

Kyoto

The Rev. Isaac Dooman, coming home on special leave of absence, granted by the Bishop and the Board, because of the death of his eldest son in this country, sailed from Kobe on June 19th by the steamer *Empress of Japan* for Vancouver.

Cuba

On Trinity Sunday, June 6th, Cristobal Bonifacio Castro and Sergio Ledo were ordered deacons by Bishop Knight, in Holy Trinity Cathedral. The candidates were presented by the Rev. A. T. Sharpe, warden of the Theological Seminary; the sermon was delivered by the Rev. J. M. Lopez-Guillen, and the Rev. C. M. Sturges and the Rev. C. B. Colmore assisted in the service.

At the request of Bishop Knight, at the meeting of the Board on June 8th, Miss Idress C. Wallace, of Keytesville, Mo., and Miss Gertrude M. Jones, of Delanco, N. J., were appointed as missionary teachers in the District of Cuba.

¶

MISSIONARY POST CARDS

For brief messages to friends this summer what can be better than a missionary post card? It stands for something more real and vital than pictures of summer cottages or hotels, railroad trains and excursion boats. It reminds the receiver of the Church's great work, going on twenty-four hours of the day all around the world. A set of twelve cards with pictures of the bishops who are leading the advance in all the distant fields can be had for twenty-five cents from the Publication Department, 281 Fourth Avenue, New York City.

THE WOMAN'S AUXILIARY

To the Board of Missions

AN INTER-ISLAND STEAMER

THE TRAVELLING SECRETARY

NO. X.—IN THE DISTRICT OF HONOLULU

AN inter-island steamer making its way among the islands of the Hawaiian group is sometimes subject to long stops, and it was during one of these, as the Travelling Secretary paced the deck, that she heard the captain remark to the purser, "These tourists talk as though they never heard of these islands before!"

However this may be with tourists, a secretary journeying from the Church Missions House cannot plead guilty to the indictment. But dim memories of years long past, and careful reading of Miss Crowell's charming island textbook, and of the *Life of Lucy Thurston,* and of Edward Clifford's *Father Damien,* all together fail to give one a realizing sense of what the Hawaiian Islands are. Tourists are being captured by them, and pass along their coasts or spend a day or a week, and come away with a story to tell of seas of brilliant blue and emerald green and vivid purple, of white surf breaking on white sand and surfboats riding it, and divers flinging themselves forty feet into the sea; of Diamond Head standing as a sentinel to herald one's approach and to give one a parting *Aloha;* of the Punch Bowl crater; of cocoanuts and palm, of breadfruit and algaroba and mangoes; of flame-colored, scarlet and yellow bloom, of the awe-inspiring volcano. A day may show the most of these, a week may accomplish even this last; but the Travelling Secretary was eighteen days in the islands, and she came away, as she had come from the Philippines and Kyoto and Tokyo, from Shanghai and Hankow, knowing that she was leaving much unseen and much of which the first glimpse only invited to longer and closer observation.

To arrive in Honolulu and to depart are interesting experiences in themselves; and after travelling for three weeks with strangers, it is pleasant indeed to look off on the dock and see standing there the representatives of the mission waiting to receive one. It is an island custom to come with greetings and with *leis,* but ever since Bishop Restarick's arrival he has made

it a part of his bishop's life, exercising hospitality not only in his home but in his see city and at its port, where he and his people stand ready to welcome and then to speed on their way their frequent guests. Many a missionary going to his post in China, Japan or the Philippines gets in Honolulu his first idea of what those distant missions will be really like, while many a one returning on furlough has his first sense of home-coming as he reaches this remotest western mission. For however "domestic" the Philippines may be, the sense of being in the great Far East is strong upon one there, while after one has spent the extra day on the Pacific which tells that the 180th meridian is passed, the feeling strengthens more and more that one has returned into the western world.

And yet those eight small islands of the Pacific—less in size all together than the State of New Jersey—form a meeting place for East and West, and give Bishop Restarick a work to do whose influence shall spread far beyond his island home. This work was epitomized in the service held when the Easter offering of the Sunday-schools was made. Doubtless throughout the Church there were many beautiful services when the children brought in their gifts of loving self-denial, but it is hardly possible that in any other place was gathered such a company as met in the cathedral church of Honolulu. As the service drew to its close, school after school was called, and pupils representing each came forward bringing their contributions—the cathedral schools of American children and Hawaiian, St. Peter's and St. Elizabeth's of Chinese, the Japanese, the Korean, the Priory, Iolani, and St. Mary's Schools, where American, Chinese, Portuguese, Japanese, Hawaiian and Korean study side by side. And then, with banners flying and organ playing and singing of hymn after hymn, American and English, Scotch, Norwegian, German, Portuguese, Hawaiian, Japanese, Korean, Chinese, they marched up and down the aisles, through the ambulatory behind the altar and around the church, symbolizing that happy day when into one great household all nations of the earth shall be gathered.

In the cathedral, and in such a scene as this, one can read the story of Bishop Restarick's work in the past seven years, though only one who has seen the first and last of these years can tell the story in full. The line upon the cathedral roof shows where the addition began which makes the nave a fitting approach to the sanctuary and choir; the altar is the gift of visitors who, during some brief stay, have worshipped in the church; the clergy are those who have come at the bishop's call; the deaconesses and teachers he has brought to his aid—some among them all from the coast dioceses where his own past work was done. And gathering about the cathedral are the buildings, old and new, complete or unfinished, rented or owned, which promise in a near future a true cathedral close.

Only to name them shows the purpose which is making itself a reality; the beautiful parish house, given by the sons of a father long identified with the Church's life in the islands, which will hold the bishop's office, rooms for brotherhood, guild and kindergarten, and an assembly hall; the new Priory of concrete with steel frame, soon to succeed the wooden buildings now crumbling to decay: the Iolani School and the schools for Chinese and Japanese; St. Peter's Chinese church; the bishop's house; the office building. Again and again as visitors stop while their boat loads or unloads at Honolulu, they are shown these things, and then are whirled away for a glimpse at St. Elizabeth's, the evidence of what one family may plant and nourish in the mission field, if they think on these things and do them because God has given them both the power and the will.

At St. Elizabeth's are to be seen church and rectory, house for workers and day and night schools and for meetings, the dormitory for young Chinamen homeless in the city, and the row of cottages rented to young couples,

THE DORMITORY FOR YOUNG CHINAMEN, AT ST. ELIZABETH'S

in which Christian homes are being founded among these Chinese people.

And then the bishop's energy carries the visitor to still another neighborhood, where St. Clement's Church and parish house and rectory stand embowered in their garden, and, farther on, where St. Mary's, Moiliili, gathers under its roof its schools and classes, and makes so sweet a home for its children that they come before time, and stay after time, and remonstrate at the suggestion of vacation. Or, again, one is reminded that Honolulu is an island district when one visits the Seaman's Institute, with its office, reading-room and social hall, its sleeping-rooms, and its chapel where the tablets on the wall tell the sailors who worship there that comrades lost at sea are held in sympathetic memory still.

Being an island district, its bishop's visitations are made not only by train—and the railroads are few and of no great length—and by motor or carriage, of which there are many, and on horseback, but largely by the steamers that make their way along the coasts. And as one starts on such a journey it is not long before evidences of the great industry of the islands reach one. Sugar, sugar, is the sight before one's eyes and a sound frequent in the ears. The long green fields lie spread before the view; the dark, slender line of the flumes bringing the cane down the hills breaks the fair surface of the slopes; the chimneys of the factories rise above the villages which are often the community that the plantation has gathered about itself; the cargo of heavy sacks waits on the dock; the men on the boat talk of the mills and the crops, the improvements in machinery, the movements of managers and owners.

And yet the island trip is not all sugar and commerce; it brings before the mind all that is centred in Honolulu. The seaport—Hilo, or Lahaina, or Kahului or Hana—comes in sight after skirting shores sometimes green as those of Ireland, down which waterfalls stream and which deep gulches cut; or we drive from Lahaina to Wailuku over a road that crowns a bay as blue as Italy's, and at the journey's end find a place in which, as in Honolulu, the past, the present and the future, East and West, again commingle. We walk across the green behind the public buildings in Lahaina, and find that we are passing under the boughs of the largest banyan on the islands and back of the place where the old court held its sway; in the yard of the native church are nameless tombs where bones of Hawaiian chiefs are lying; on the hill stands Lahainaluna, where the Hawaiian boys are learning the arts and industries of

CHURCH OF THE HOLY APOSTLES, AND PARISH HOUSE, AT HILO

life; below in the valley still stands the old house of St. Cross, where women lived whom Dr. Pusey's interest in these islands prompted to visit them. And then the Roman priest shows the school and the consecrated ground beside the church, and our own missionary welcomes us to the parish house in the end of which he and his family find shelter, and the church where his school gathers for Morning Prayer at which he plays the organ while a veteran among our clergy conducts the service. And we visit the lot by the sea, to which the lumber for the rectory is being drifted over the waters of the bay, and the school where the Government is training Lahaina children, and the school where Buddhist teachers have entered into competition, and the Mormon place of meeting and the Buddhist temple. A strange mixture, and repeated at Hilo, the town next largest in the islands to Honolulu, where the memorial gift of the Holy Apostles' Sunday-school, Philadelphia, has just built the church, consecrated during the secretary's visit, with parish house beside it and rented house for Japanese work next to that; and there is the school founded in old days by the Lymans, which was General Armstrong's guide and inspiration in beginning Hampton; and there again are Japanese shrine and school.

At Wailuku the work which Bishop Whipple's brother undertook and the house in which he lived recall the efforts made to secure the co-operation of the American with the English Church, while the present missionary, trained at

Warminster, is one of England's bequests to the American district now established.

Again, we stop at Hana and visit the public school, to find in its principal one of the three Churchwomen in the town, where there are only five white women. The wife of the manager of the mill gives us a kind Scotch welcome; the Hawaiian living in the grounds of the native church shows us the building and the churchyard, with its massive tombs, from which one looks across to the distant hillside where white fences rail off the burial places of Chinese and Japanese dead.

We drive to Puunanee to see the largest sugar mill in the world, whose owners expend $110,000 a month, or $1,320,000 a year, getting $4,000,000 in return, with which to pay interest on bonds and stocks, repairs, improvements, etc. Three thousand persons are employed in the conduct of this one plantation. There are houses, school, hospital, recreation hall, churches—all for the profit of one business in that inconspicuous group of islands of which the captain of the island steamer complained that even the tourist does not know! Maybe some day the Church will take a lesson from such examples, and show by actions her belief that the work of winning a world for Christ is of so great importance that it demands a yearly expenditure equal to that of one such plantation if she would hope for a like return. Or perhaps it is to prove to men who value money over much, of what a secondary value it is when God's work so grows out of all proportion to the slender money investment that is made!

But to understand the missionary district of Honolulu, we must return to earlier days and set down a few of the things this visitor saw, which link the present with the past. There was Iao Valley where the Wailuku (Bloody Water) flows, and where the Needle once resounded to the cry "*Imua e na po Kii a inu ika wai Awaawa!*" "To the front, my brothers, and drink the waters of strife!" There was the *Pali* lifting its sheer cliffs in the air, down which the great Kamehameha drove his enemies to death, making one kingdom of the island realms. There were the native churches in town and country, and the schools which the Hawaiians owe to the American missionaries and to their children and to their royal converts; there were the Roman churches and schools for Hawaiian and for Portuguese, which the labors of priests sent first from France, and forcing entrance in early years, have set up within the land; there were the first beginnings of the English Church, slowly responding to the appeals of king and queen.

In the Bishop Museum, erected to the memory of a beautiful Christian woman of the Hawaiian race, may be seen a representation of the ancient scenes of their religious rites—the open court, the grass house where their sacred things were kept, the tent before whose door their oracles were sought, the altar where their sacrifices were slain—and many an Hawaiian thought it the decree of heaven that, on the day this mimic altar was set up, an Hawaiian lad at work on the roof above should have fallen directly upon it, bathing it with his blood.

In that museum, too, are the Bible given to royalty by the American Bible Society, and the Hawaiian Prayer Book which its royal translator gave his sister. In the fairest valley on the coast, where a green mound rises steep from the sea amidst encircling hills down which three silvery streams of water fall, the Roman mission has set a cross, to show that for fifty years it has worked in that quiet spot. One woman of over eighty years still lingers, the last survivor of those first missionaries from the States, who, in the early part of the nineteenth century, came by difficult ways to that new country and untried work.

In a cottage on the Priory grounds the two Sisters live, whose memory goes back to the founding of the first religious

A CHRISTIAN FAMILY OF ST. PETER'S CHINESE CHURCH

houses for women in the English Church of these later days, to the House of the Holy Communion in Devonport, of the Sacred Heart at Ascot, of the Sisters of Charity in London. It is forty years and more since they left their beautiful community house at Ascot, and with three others entered upon this work. The school, begun at Lahaina, was removed to Honolulu, and there in its quadrangle by the coral cross stand the five tall palms those Sisters planted. Near this spot, after these many years, the Sisters who remain laid the cornerstone of the new building which is to replace the old. But before the scene is changed and the old buildings are torn down, their eyes have looked on a sight which prefigures what may be a reality, and which shows what is already true of our District of Honolulu.

During the Secretary's stay a company gathered in the Priory court to witness the mystery play of *The Little Pilgrims and the Book Beloved.* Two Chinese children of the mission came and begged the young American girl who represented Mother Church to tell them of the holy mysteries of our religion; and she called on fair Anglo-Saxons and dark Hawaiians to explain Morning and Evening Prayer, the Litany, the offices of Baptism, Confirmation, Holy Communion; and she received the assurance of the children of the Sunday-school that they would help her send the knowledge of our sacred truths into the dark corners of the earth.

The sun shone on that enclosure, consecrated by many years of prayer and service, in which the renewed life of these last years has had its beginning and whence it will be transplanted to its new surroundings, and again, in looking on the faces of the children joining in the scene and on those of the assembly looking on, we were reminded that we stood in a place of the meeting of the ways. Surely from such a place where peoples so come together it is well that

MISS CHUNG TRAINING CHILDREN IN ST. MARY'S, MOILIILI, TO BE MISSIONARIES

they should be welded in a common faith and love. Then by and by there may be on those islands a fair District of Honolulu from which its missionaries shall go, even as already some have gone, not only to China, but to Korea and Formosa and to other lands as well, passing on to others those blessings which men and women from New England and old England and from the continent of Europe and from our own dear Church, all within the brief space of ninety years, have given to them.

The Korea, May 6th, 1909.

MRS. ODAKE OF THE WIDELY LOVING SOCIETY

BY LEILA BULL

MRS. ODAKE is the widow of one of our deacons, who for the last ten years has been a worker in the Widely Loving Society at Osaka, Japan.

The six children who appear with her in the accompanying picture have been her especial care, and most of them doubtless owe their lives to her love and skill. The eldest boy is her own younger son, now thirteen years old. His elder brother is at St. Paul's College, resolved to follow in his father's footsteps.

The slender boy in the middle of the line was rescued from some beggars, who had kept him for years wrapped in a quilt, as a tiny baby is wrapped in Japan. All his limbs were perfectly useless when he became an inmate of the Widely Loving Society. Now he is gradually becoming a normal child.

A tenth anniversary is considered very important in Japan, and the last number of the *Widely Loving Monthly,* published by the society, contained the following article regarding Mrs. Odake's work. It has been translated by Miss Aiko Matsunaga:

"Setsuko Odake is the widow of

MRS. ODAKE AND SIX OF THE CHILDREN IN HER CARE

Kikusaburo Odake, and she is the nurse of Widely Loving Society. Her husband, while preaching in Miyatsu, was taken ill, left two children and died. She lost heart over her sadness for husband's death; but she roused her courage, taking two children went to Tokyo to consult about children's future with Mrs. Tamako Komiya, who is the manager of St. Margaret's School, by whom she was comforted and sympathized with.

"Just at that time, Jitsunosuke Kobashi, the head of Widely Loving Society, came to Tokyo to manage the removal of the materials of house which was contributed by Bishop Williams.

"By this time she decided to work in Widely Loving Society. So entrusting her elder child to the care of Tamajo Yuwasa and taking baby came to Osaka with Mr. Kobashi. It was ten years ago.

"At that time the woman workers were very few in Widely Loving Society and there were many things to do by woman's hand. Then Nurse Odake put them in good order and sewed the dresses needed in winter. The next year the new house was built in Kautsu village. Everyone of us moved in there with endless gratitude. Since she came in our Widely Loving Society she helped and worked with full heart and sympathy night and day, like one day for ten years.

"Especially she brought up two forsaken babies, one weak child, and one who was wrapped up with a quilt till six years of age and saved from beggars in Mount Ikoma. Not only bring up child but helped other workers and manage all sorts of affairs and dresses.

"Lately she is often taken sick because she worked too much beyond her weak body for ten years.

"We hope God's blessings and help for her health and that she will work forever for our Widely Loving Society."

A GOOD EXAMPLE

The Kentucky Branch of the Woman's Auxiliary held its twenty-fifth anniversary in May, 1909, and at that time made a silver thank-offering. All the parish branches of the Auxiliary were asked during Lent to say how they wished to have this offering used, and all agreed to send it to be used as the Board of Missions should think best, but that it should be given as a memorial to the late beloved Bishop Dudley. The offering amounted to $1,046. This has been used for *General Missions.*

Episcopal Theological School
Cambridge, Mass.

FACULTY

Rev. George Hodges, D.D., D.C.L., Dean
Homiletics and Pastoral Care, and Liturgics
Rev. P. H. Steenstra, D.D. (Emeritus)
Interpretation of the Old Testament
Rev. Henry Sylvester Nash, D.D.
Interpretation of the New Testament
Rev. Maximilian Lindsay Kellner, D.D.
Literature and Interpretation of the Old Testament
Rev. Edward Staples Drown, D.D.
Systematic Theology
Rev. Philip M. Rhinelander
History of Religion and Missions
Rev. Henry Bradford Washburn
Ecclesiastical History
Mr. Robert A. Woods
Sociology
Mr. William Alden Paull
Music and Reading

Access without charge to Harvard University libraries and many courses of special lectures. Men prepared to meet present problems, theological and social. Opportunities for city mission work in Boston under experienced direction.
For Catalogue or other information apply to the DEAN.

The General Theological Seminary
Chelsea Square, N. Y. City

The Very Rev. Wilford L. Robbins, D.D., LL.D., Dean

This is the only Seminary under the control of the General Convention of the Episcopal Church.

The regular Course of three years covers a thorough study of all the usual departments of Theological training, and Students, after the first year, may specialize in certain Departments.

Students may, without extra charge, under the advice of the Dean and Faculty, attend certain courses at Columbia University.

Scholarship aid is given when needed.
For details address

THE DEAN,
1 Chelsea Square.

JUST PUBLISHED

THE SUNDAY-SCHOOL TEACHERS' MANUAL

Designed as an Aid to Teachers in Preparing Sunday-school Lessons

Edited by REV. WILLIAM M. GROTON, S.T.D.

Price, $1.00 Net
Postpaid, $1.14

CONTENTS

PRINCIPLES AND METHODS OF SUNDAY-SCHOOL TEACHING –By the Rev. Llewellyn N. Caley, B.D.
THE TRAINING OF THE TEACHER—By the Rev. George Hodges, D.D., D.C.L.
THE OLD TESTAMENT –By the Rev. Alford A. Butler, D.D.
THE LIFE OF OUR LORD JESUS CHRIST—By the Rt. Rev. A. C. A. Hall, D.D., LL.D.
THE NEW TESTAMENT –By the Rev. Charles Carroll Edmunds, M.A., B.D.
THE HISTORY OF THE CHURCH By the Rev. Hosea W. Jones, D.D.
A BRIEF INTRODUCTION TO THE HISTORY AND CONTENTS OF THE BOOK OF COMMON PRAYER By the Rev. Lucien Moore Robinson, S.T.D.
THE CREEDS –By the Rev. William M. Groton, S.T.D.
THE THEOLOGY OF THE CATECHISM –By the Rev. Richard W. Micou, M.A., D.D.
CHURCH GOVERNMENT –By the Rt. Rev. Cameron Mann, D.D.
CHRISTIAN DEFENSE –By the Rev. William Porcher DuBose, D.D., M.A., LL.D.

It is hoped that this Manual will meet the needs of the Sunday-school teacher. Its purpose is not only to furnish instruction in approved methods of preparing and teaching the lesson, but also to impart the information concerning the Scriptures and the Church, which often lies beyond his immediate reach. The various articles contained in it have been reduced to as small a compass as the usefulness of the book will permit, and each author is responsible only for the matter contained in his own production

GEORGE W. JACOBS & CO., 1216 Walnut St., Philadelphia

ACKNOWLEDGMENT OF OFFERINGS

Offerings are asked to sustain missions in thirty missionary districts in the United States, Africa, China, Japan, Brazil, Mexico and Cuba; also work in the Haitien Church; in forty-two dioceses, including missions to the Indians and to the Colored People; to pay the salaries of thirty-two bishops, and stipends to 2,253 missionary workers, domestic and foreign; also two general missionaries to the Swedes and two missionaries among deaf-mutes in the Middle West and the South; and to support schools, hospitals and orphanages.

With all remittances the name of the Diocese and Parish should be given. Remittances, when practicable, should be by Check or Draft, and should always be made payable to the order of E. Walter Roberts, Assistant-Treasurer, and sent to him, Church Missions House, 281 Fourth Avenue, New York.

Remittances in Bank Notes are not safe unless sent in Registered Letters.

The Assistant Treasurer of the Board of Missions acknowledges the receipt of the following from May 1st to June 1st, 1909.

* Lenten and Easter Offering from the Sunday-school Auxiliary.

NOTE.—*The items in the following pages marked "Sp." are Specials which do not aid the Board in meeting its appropriations. In the heading for each Diocese the total marked "Ap." is the amount which does aid the Board of Missions in meeting its appropriations. Wherever the abbreviation "Wo. Aux." precedes the amount, the offering is through a branch of the Woman's Auxiliary.*

Home Dioceses

Alabama

Ap. $1,225.10; *Sp.* $22.58

ANNISTON — *St. Michael and All Angels'*: Wo. Aux., Sp. for Tanana Valley Mission, Alaska, $15; Babies' Branch, gasoline for launch, Alaska, 85 cts.; S. S.,* Gen., $20 ..... 35 85
AVONDALE—*Christ Church S. S.**: Gen. 28 17
BIRMINGHAM—*Advent*: Frn., $200; S. S.,* Gen., $40 ..... 240 00
*St. Andrew's S. S.**: Gen 79 66
St. Mary's: Wo. Aux., support of bed, St. James's Hospital, Anking, Hankow, $50; Gen., $481.85 ..... 531 85
CARLOWVILLE—*St. Paul's*: Misses Maggie and Etta Alison, $1.50, Mrs. and Miss Youngblood, $2, for gasoline for launch, Alaska; S. S.,* Gen., $24.90. 28 40
CRICHTON—*St. James's Mission S. S.*: For gasoline for launch, Alaska.... 1 00
DEMOPOLIS—*Trinity Church*: Mrs. A. C. Thomas, gasoline for launch, Alaska 1 00
EVERGREEN—*St. Mary's*: Gen 12 50
FLORENCE—*Trinity Church*: Gen 6 00
HAYNESVILLE—*St. Andrew's*: Gen 15 00
MCDOWELL'S—Mrs. J. R. Harper, gasoline for launch, Alaska 1 00
MOBILE—*All Saints'*: Babies' Branch, gasoline for launch, Alaska 85
*Grace Chapel S. S.**: Frn 2 50
St. John's: Dom., $5; Brazil, $7; S. S.,* Gen., $25 ..... 37 00
MONTGOMERY — *St. John's*: Gen., $106.18; Junior Aux., gasoline for launch, Alaska, $5; Babies' Branch, Sp. for Miss Sabine's orphans, Alaska, $7.58 ..... 118 76
SHEFFIELD—*Grace*: Gen 1 70
TUSCALOOSA—*Christ Church*: Junior Aux., salary of Miss Bull, Kyoto, $50; Gen., $30.54 ..... 80 54
MISCELLANEOUS — Babies' Branch, Alaska, $12.95; St. Mary's Hall, Shanghai, $12.95 ..... 25 90

Albany

Ap. $1,715.80; *Sp.* $921.44

ALBANY—*Cathedral of All Saints'*: "Two Members," Gen., $5; Wo. Aux., Sp. for Mrs. Hunter, North Carolina, $10; Sp. for Rev. J. W. Chapman, Alaska, $10 ..... 25 00
*Holy Innocents' S. S.**: Gen 28 96
*St. Margaret's S. S.** (Menands): Gen. 10 00
St. Paul's: Junior Aux., Sp. for Miss Cady, Alaska 5 00
St. Peter's: Wo. Aux., "Bishop Doane" (Graduate) scholarship, South Dakota 60 00
ASHLAND—*Trinity Church*: Wo. Aux., Gen. 6 50
BOLTON—*St. Sacrament's S. S.**: Gen. 10 61
BURNT HILLS—*Calvary*: $19.36, S. S.,* $1.90, Gen 21 26
CAIRO—*Calvary S. S.**: Gen 5 25
CANTON—*Grace S. S.**: Gen 8 56
CHARLTON—*St. Paul's S. S.**: Gen 10 00
COBLESKILL—*Grace Mission S. S.**: Gen. 3 18
COOPERSTOWN—Mrs. Frederick G. Lee, Gen. 50 00
EAST SPRINGFIELD—*St. Paul's*: $5.50, S. S.,* $12, Gen 17 50
FONDA—*Zion*: Wo. Aux., Sp. for Bishop Nelson, for education of white child, Atlanta 12 00
GILBERTSVILLE—*Christ Church S. S.**: Gen. 9 04
GLOVERSVILLE—*Christ Church*: Gen... 5 00
GOUVERNEUR—*Trinity Church S. S.**: Gen. 10 00
GREEN ISLAND—*St. Mark's*: Gen 33 34
HERKIMER—*Christ Church S. S.**: Gen. 31 13
HOOSAC—*All Saints' S. S.**: Gen 3 73

HUDSON—*Christ Church*: Wo. Aux., Sp. for Mann Memorial Hall, Shanghai 15 00
Miss Florence S. DuBois, Gen..... 1 00
JOHNSTOWN—*St. John's S. S.**: Gen.. 40 00
LAKE PLACID—*St. Eustace's Mission S. S.**: Gen..... 7 94
LANSINGBURGH—"A Friend," Gen..... 1 00
MIDDLEVILLE—*The Memorial*: Dom., $5; S. S.*: Gen., $7..... 12 00
MORRIS—*Zion*: "A Member," Sp. for Rev. I. H. Correll's work, Kyoto.... 10 00
MORRISTOWN—*Christ Church S. S.**: Dom. 5 19
PALENVILLE—*Gloria Dei S. S.**: Gen.. 5 12
POTSDAM—*Trinity Church*: Miss Elizabeth Clarkson, St. John's University, Shanghai, $100; "T. Streatfield Clarkson" (In Memoriam) scholarship, St. John's University, Shanghai, $100; "Miss Lavinia Clarkson" scholarship, Boone College, Hankow, $40; Wo. Aux., Sp. for Bishop Restarick, Honolulu, $15..... 255 00
RENSSELAER—*Epiphany*: Wo. Aux., Sp. for Bishop Rowe, Alaska..... 5 00
RICHFIELD SPRINGS—*St. John's S. S.**: Gen. 16 19
SALEM—*St. Paul's*: Wo. Aux., Sp. for Bishop Kendrick, Arizona, $1; Sp. for St. Luke's Hospital, Tokyo, $2.. 3 00
SARATOGA SPRINGS—*Bethesda S. S.**: Dom., $17; Frn., $17.73..... 34 73
SCHAGHTICOKE — *Trinity Church S. S.**: Gen..... 3 20
SCHENECTADY—*Christ Church S. S.**: Gen. 44 70
*St. George's S. S.**: Gen..... 200 00
SHARON SPRINGS—*Trinity Parish and S. S.**: Gen..... 21 76
SIDNEY—*St. Paul's*: $8.29, S. S.,* $6.06, Gen..... 14 35
SILVER BAY—Mrs. H. M. Boone, Gen.. 5 00
TROY—*Ascension*: Gen..... 25 00
Holy Cross: Wo. Aux., $2.51, S. S.,* $3.02, Gen..... 5 53
St. John's: Miss Julia E. Bisacine, Sp. for Church Extension Fund, Porto Rico, $1; S. S.,* Cuba, $32.50; Gen., $181.87 ..... 215 37
Mrs. Edward Courtland Gale, Gen.. 10 00
VALLEY FALLS—Wo. Aux., Sp. for Rev. J. W. Chapman, Alaska..... 10 00
WALTON—*Christ Church*: Wo. Aux., Sp. for Bishop Rowe, Alaska..... 20 00
WATERVLIET — *Trinity Church*: Wo. Aux., Miss A. Fraser, Sp. for Bishop Van Buren, Porto Rico..... 5 00
MISCELLANEOUS — Wo. Aux. meeting in Troy, Sp. for Rev. J. W. Chapman, Alaska 17
Wo. Aux., offertory at annual meeting, Sp. for Rev. I. H. Correll, Kyoto 23 68
Wo. Aux., salary of Bishop Spalding, Utah, $312; salary of Bishop Horner, Asheville, $307.50; salary of Bishop Ferguson, West Africa, $218.50; missionary to Indians, Oklahoma, $214.75; theological education, Brazil, $203.50..... 1,256 25

Arkansas

Ap. $1,257.45

ARKANSAS CITY—*St. Clement's*: Gen.. 10 00
BATESVILLE—*St. Paul's*: Gen..... 50 00
BLYTHEVILLE—Gen. 2 50
BERRYVILLE — *Holy Trinity Church*: Gen. 2 00
BOONEVILLE—*Ascension*: Gen..... 1 00
BRINKLEY—*St. Luke's*: Gen..... 5 00
CAMDEN—*St. John's*: Gen. (of which Wo. Aux., $15, Babies' Branch, 51 cts.), $45.51; Junior Aux., Philippines, $5..... 50 51
Miss Nellie D. Tufts, Gen..... 5 00
CLARENDON—*St. Cyprian's*: Gen..... 1 50
DE VALL'S BLUFF—*St. Michael's*: Gen. 2 50
DES ARC—*St. James's*: Gen..... 1 00
DUMAS—Gen. 1 50
EUREKA SPRINGS—*St. James's*: Gen.. 20 00
FAYETTEVILLE — *St. Paul's*: $37.50, Junior Aux., $5, Gen..... 42 50
FOREMAN—*St. Barnabas's*: Gen..... 5 00
FORREST CITY—*Church of the Good Shepherd*: Gen..... 25 00
FORT SMITH—*Church of the Messiah S. S.**: Gen..... 94
St. John's: Gen..... 3 25
FULTON—*Emmanuel Church*: $2.50, S. S.,* $11.26, Gen..... 13 76
GARRISON—*St. John's*; Gen..... 5 00
HELENA—*St. John's*: $106.50, Babies' Branch, $2, Gen..... 108 50
HOPE—*St. Mark's*: Gen..... 15 00
HOT SPRINGS—*St. Luke's*: Gen..... 100 00
JONESBORO—*St. Mark's*: $10, Wo. Aux., $10, Gen..... 20 00
LAKE VILLAGE — *Emmanuel Church*: Gen. 10 00
LITTLE ROCK—*Christ Church*: $190, Babies' Branch, $15.38, Gen..... 205 38
St. Margaret's: $4, S. S.,* $8.36, Gen. 12 36
Trinity Cathedral: $100, S. S.,* $60, Gen. 160 00
St. Paul's: Gen..... 25 00
LONOKE—*St. Mark's*: Gen..... 2 50
MAMMOTH SPRING—*St. Andrew's*: Gen. 5 00
MARIANNA—*St. Andrew's*: Gen..... 25 00
MENA—*Christ Church*: Gen..... 20 00
MONTICELLO—*St. Mary's*: Gen..... 7 50
MORRILTON—*St. Agnes's*: Gen..... 5 00
NASHVILLE—*Church of the Redeemer*: Gen. 5 00
NEWPORT—*St. Paul's*: $50, Wo. Aux., $15, Gen..... 65 00
OSCEOLA—*Calvary*: Gen..... 1 50
PINE BLUFF—*Trinity Church*: $112.50, Wo. Aux., $20, Gen..... 132 50
POCAHONTAS—*Ascension*: Gen..... 5 00
PULASKI HEIGHTS—*St. Mark's*: Gen.. 10 00
RUSSELLVILLE—Gen. 1 00
SEARCY—*Trinity Church*: Gen..... 12 50
STUTTGART—*St. Alban's*: Gen..... 2 50
TEXARKANA—*St. Andrew's*: Gen..... 7 50
TOLLVILLE—*St. Peter's*: Gen..... 3 25
VAN BUREN—*Trinity Church*: Gen.... 37 50
WARREN—*Holy Cross*: Gen..... 2 50
WINSLOW—*St. Stephen's*: Gen..... 2 50

Atlanta

Ap. $304.30

ATLANTA—*St. Andrew's S. S.**: Gen.. 17 57
COLUMBUS—*Trinity Church*: Wo. Aux., $1, S. S.,* $51.65, Gen..... 52 65
MACON—*Christ Church S. S.**: Gen.. 66 00
St. Paul's: Dom., $6.56; Frn., $9.27; Gen. (of which S. S.,* $42.25), $52.25 ..... 68 08
MARIETTA—*St. James's*: Gen..... 50 00
MISCELLANEOUS—Wo. Aux., for Japanese Bible-woman, Sendai, Tokyo. 50 00

California

Ap. $1,171.51; *Sp.* $10.10

ALAMEDA—*Christ Church S. S.**: Gen. 60 00
CORTE MADERIA—*Holy Innocents'*: Gen. 16 00
ELMHURST—*All Saints' S. S.**: Dom.. 9 12
FOWLER—*St. Michael's Mission S. S.**: Gen. 12 77
FRESNO—*St. James's S. S.**: Gen..... 18 50

GILROY—*St. Stephen's S. S.*: Gen... 3 80
HANFORD—*Church of the Saviour S. S.*: Gen... 23 40
HOLLISTER—*St. Luke's S. S.*: Gen... 1 05
LIVERMORE—*Grace*: Gen... 12 00
LODI—*St. John's*: Gen... 12 00
LOS GATOS—*St. Luke's*: $16, S. S.,* $20.45, Gen... 36 45
MADERA—*Trinity Church S. S.*: Gen.. 3 00
MARTINEZ—*Grace S. S.*: Gen... 6 68
MONTEREY—*St. James's*: Gen... 6 30
OAKDALE—*St. Matthew's*: $10.40, S. S.,* $4.20, Gen... 14 60
OAKLAND—*Advent S. S.*: Dom... 42 38
RICHMOND—*Trinity Mission S. S.*: Gen... 10 00
REEDLEY—*Church of the Good Shepherd S. S.*: Gen... 14 35
ROSS—*St. John's S. S.*: Gen... 31 00
SALINAS—*St. Paul's S. S.*: Gen... 8 00
SAN FRANCISCO—*Advent*: Wo. Aux., $3, S. S.,* $7.10, Sp. for Rev. J. A. Staunton, Jr's., work, Sagada, Philippine Islands... 10 10
All Saints': Gen... 27 00
Grace S. S.: Gen... 38 54
St. John the Evangelist's S. S.: Gen.. 21 57
St. Mary-the-Virgin S. S.: Gen... 5 10
St. Paul's S. S.: Gen... 6 60
St. Peter's: $29.45, S. S.,* $6.98, Gen. 36 43
St. Stephen's: $19.75, S. S.,* $19.45, Gen... 39 20
Trinity Church S. S.: Gen... 30 00
Japanese Mission: Gen... 2 15
SAN JOSE—*Trinity Church*: Gen... 356 80
SAN LUIS OBISPO—*St. Stephen's*: $21, S. S.,* $5, Gen... 26 00
SAN MATEO—*Grace*: Gen... 12 60
St. Matthew's: Gen... 114 50
SAN RAFAEL—*St. Paul's*: Gen. (of which S. S.,* $25), $54; Junior Aux., salary of Rev. J. W. Nichols, Shanghai, $10... 64 00
SAUSALITO — *Christ Church*: $7.75, S. S.,* $21.42, Gen... 29 17
SELMA—*St. Luke's S. S.*: Gen... 8 95
WATSONVILLE—*All Saints' S. S.*: Gen. 11 50

Central New York

Ap. $2,002.02; *Sp.* $314.90

AFTON—*St. Ann's*: Gen... 13 50
AUBURN—*St. Peter's*: $9.26, S. S.,* $74.61, Gen... 83 87
BAINBRIDGE—Cora A. Cook, Gen... 2 00
BINGHAMTON—*Christ Church S. S.*: Gen... 49 07
Trinity Memorial: Work among Colored People, $3.34; S. S.,* Gen., $72... 75 34
CAMDEN—*Trinity Church S. S.*: Gen. 4 00
CANDOR—*St. Mark's S. S.*: Frn... 3 00
CAPE VINCENT—*St. John's S. S.*: Gen... 29 31
CARTHAGE—*Grace S. S.*: Dom., $3.70; Frn., $3.71... 7 41
CHADWICK—*St. George's S. S.*: Gen.. 8 50
CLARK'S MILLS—*St. Mark's*: Dom... 9 40
COPENHAGEN—*Grace S. S.*: Gen... 5 50
CORTLAND—*Grace*: Frn... 4 15
DEXTER—*All Saints' S. S.*: Gen... 2 50
DRYDEN—*Trinity Church*: Gen... 95
ELMIRA—*Grace S. S.*: Gen... 32 93
FULTON—*Zion S. S.*: Gen... 10 00
GREENE—*Zion*: Dom., $15; Frn., $15; S. S.,* Gen., $56... 86 00
HAMILTON—*St. Thomas's S. S.*: Gen. 13 98
HOMER—*Calvary S. S.*: Gen... 11 57
ITHACA—*St. John's S. S.*: Gen... 78 88
JORDAN—*Christ Church*: Dom., $10.30; Frn., $10.30... 20 60
KING FERRY—Sarah A. Goodyear, Gen. 10 00
KIRK—Mrs. S. E. Morgan, Gen... 1 00
MARCELLUS—*St. John's*: $20.15, S. S.,* $26.92, Gen... 47 07
MEMPHIS—*Emmanuel Church S. S.*: Gen... 5 50
NEW BERLIN—*St. Andrew's*: $118, S. S.,* $22.11, Gen... 140 11
NEW HARTFORD—*St. Stephen's S. S.*: Gen... 16 68
ONONDAGA CASTLE—*Church of the Good Shepherd*: Colored, 50 cts.; Gen., $1... 1 50
ORISKANY FALLS—*Church of the Good Shepherd*: Gen... 1 00
OSWEGO—*Evangelist's and St. John's S. S.*: Gen... 18 05
OWEGO—*St. Paul's*: Dom., $6; Frn., $4; Gen., $2... 12 00
PHOENIX—*St. John's S. S.*: Gen... 4 88
REDWOOD—*St. Peter's*: $24, S. S.,* $16, Gen... 40 00
SENECA FALLS—*Trinity Church S. S.*: Gen., $94.85; Sp. for Rowland Hall, Utah, $40... 134 85
SKANEATELES—*St. James's*: Dom... 27 55
SLATERVILLE—*St. Thomas's*: Gen... 1 00
SYRACUSE—*Calvary S. S.*: Gen... 13 17
Grace: Gen... 5 00
St. Mark's S. S.*: Gen... 100 00
St. Paul's: Frn., $37.61; Gen., $71.25... 108 86
St. Philip's: Gen... 2 00
Church of the Saviour: Gen... 28 71
Mrs. F. D. Huntington, Gen... 12 00
Elizabeth Van Hensen (East), Gen. 4 00
THERESA—*St. James's*: Gen... 3 70
TRUMANSBURG—*Epiphany S. S.*: Gen. 1 87
UTICA—*Grace*: Dom., $283.93; Frn., $259.19... 543 12
Holy Cross S. S.: Gen... 90 00
St. Andrew's: Gen... 5 50
St. George's: Gen. (of which S. S.,* $14), $28.10; Girls' Friendly Society, Sp. for salary of deacon for Rev. Mr. Hughson, St. Andrew's School, Sewanee, Tennessee, $10... 38 10
WATERLOO—*St. Paul's*: Frn... 20 00
WATERTOWN—*St. Paul's*: $16.87, S. S.,* $28.22, Gen... 45 09
WHITESBORO—*St. John's*: Gen... 13 00
MISCELLANEOUS—Wo. Aux., First District, Sp. for scholarship at Tortella Hall, Nenana, Alaska... 100 00
Wo. Aux., Second District, Sp. for Rev. John A. Staunton, Jr., Sagada, Philippines... 30 00
Junior Aux., Sp. for Miss Bull's Orphanage, Kyoto... 100 00
Junior Aux., Second District, Gen., $3; Sp. for Chinese baby, "Sophie," St. Mary's Orphanage, Shanghai, $34.90... 37 90
Junior Aux., Fifth District, China.. 1 25

Central Pennsylvania

Ap. $1,909.06; *Sp.* $498.80

ALDEN—*St. Andrew's*: Junior Aux., Sp. for Bishop Robinson's Rectory Fund, Goldfields, Nevada... 5 00
DRIFTON—*St. James's*: Wo. Aux., Sp. for Rev. Mr. Huntington's work, Ichang, Hankow, $100; Junior Aux., Sp. for Rev. W. S. Claiborne, Sewanee, Tennessee, $5... 105 00
DUNMORE—*St. Mark's*: Wo. Aux., Sp. for Bishop Robinson's Rectory Fund, Goldfields, Nevada, $10; S. S.,* Gen., $50... 60 00
EAST MAUCH CHUNK—*St. John's S. S.*: Gen... 58 00
FORESTVILLE—*St. Stephen's S. S.*: Gen... 2 17
HACKELBERNIE—*Mission S. S.*: Gen.. 3 75
HAZLETON—*St. Peter's*: Junior Aux., Sp. for Bishop Brown's Building Fund, Arkansas, $4; Sp. for rector of Calvary Church, Townville, Pitts-

burgh, $5; Sp. for Rev. C. W. Peabody, for personal fire loss, Tanana, Alaska, $5; Sp. for Bishop Thomas, Wyoming, $5; Sp. for Rev. Mr. Huntington, for his work, Hankow, $10 ..... 29 00

HELLERTOWN—*St. George's S. S.**: Gen. 53 91

HONESDALE—*Grace*: Wo. Aux., Gen... 1 00

JERMYN—*St. James's*: Gen..... 5 00

LANSFORD—*Trinity Church*: Gen..... 28 45

LEHIGHTON — *All Saints' Chapel*: $27.52, S. S.,* $48.37, Gen..... 75 89

MAHANOY CITY—*Faith Church S. S.**: Dom., $10.25; Frn., $12..... 22 25

MAUCH CHUNK—*St. Mark's*: Colored, $9.80; Dom., $8.75; Frn., $18.65; Gen. (of which S. S.,* $106.49), $162.34 ..... 199 54

Mrs. W. R. Butler, Gen..... 50 00

MILFORD—*Church of the Good Shepherd*: Wo. Aux., Sp. for Bishop Van Buren's Fund, Ponce, Porto Rico.... 5 00

MINERSVILLE—*St. Paul's S. S.**: Gen.. 13 75

MONTROSE—*St. Paul's*: Wo. Aux., Sp. for Dr. W. H. Jefferys, Shanghai, $10; S. S.,* Gen., $50..... 60 00

NAZARETH—*St. Paul's S. S.**: Gen... 18 00

OLYPHANT—*St. George's S. S.**: Gen.. 25 00

PACKERTON—*Mission S. S.**: Gen..... 7 09

PLYMOUTH—*St. Peter's S. S.**: Gen.... 27 88

READING—*Christ Church*: "Two Members, for work of Rev. R. E. Wood, Hankow, $100; Alaska, $53; Junior Aux., Sp. for St. Agnes's Hospital Fund, Raleigh, North Carolina, $6.. 159 00

Free Church of St. Barnabas: Gen., $5; S. S.,* for work of Rev. P. R. Stockman, Ichang, Hankow, $50... 55 00

*St. Luke's Chapel S. S.**: Dom., $3; Frn., $4..... 7 00

St. Mary's S. S.: Sp. for school at Anvik, Alaska..... 3 00

SCRANTON—*Church of the Good Shepherd S. S.**: Dom., $50; Frn., $50; Sp. for Bishop Horner, Asheville, $10; Wo. Aux., Gen., $10..... 120 00

St. Luke's: Wo. Aux., $10, S. S.,* $460, Gen..... 470 00

SHENANDOAH—*All Saints' S. S.**: Gen. 15 00

SOUTH BETHLEHEM — *Nativity*: Wo. Aux., Gen., $23.75; Sp. for Rev. W. S. Claiborne, Sewanee, Tennessee, $8; Girls' Friendly Society, Sp. for Rev. F. D. Lobdell, Rutherfordton, Asheville, for two scholarships in school, $20..... 51 75

SPRINGVILLE—*St. Andrew's*: $6, S. S.,* $6.05, Gen..... 12 05

STROUDSBURG—*Christ Church S. S.**: Gen. 14 50

SUSQUEHANNA—*Christ Church*: Gen... 13 66

SUSQUEHANNA AND OAKLAND — *Christ Church*: Wo. Aux., Gen..... 3 00

TOWANDA—*Christ Church S. S.**: Gen. 23 77

UPPER MAUCH CHUNK—*Mission S. S.**: Gen. 59 40

WEST PITTSTON—*Trinity Church*: Wo. Aux., Gen..... 1 00

WILKES-BARRE — *Calvary*: Wo. Aux., Gen. 1 00

St. Stephen's: Junior Aux., Sp. for Rev. C. Y. Grimes, Tacoma, Olympia, $2; Sp. for scholarship, St. Paul's School, Beaufort, East Carolina, $10; Sp. for Bishop Robinson's Rectory Fund, Goldfield, Nevada, $5..... 17 00

MISCELLANEOUS — Bishop Talbot, Sp. for hospital, Salt Lake City, Utah.. 170 80

Branch Wo. Aux., Sp. for Rev D. T. Huntington's work, Ichang, Hankow. 50 00

Branch Junior Aux., Porto Rico, $41.75; Gen., $68.50; Sp. for "Valle Crucis" scholarship, Asheville, $50.. 160 25

Babies' Branch, Gen..... 145 00

Chicago

Ap. $2,467.17; *Sp.* $5.00

BATAVIA—*Calvary*: Gen..... 24 00

BELVIDERE—*Trinity Church*: $4.35, S. S.,* $12.93, Gen..... 17 28

CHICAGO—*All Saints'*: Wo. Aux., Gen.. 1 00

*All Saints' S. S.** (Ravenswood): Gen. 15 00

*Annunciation S. S.**: Gen..... 7 25

Ascension: Wo. Aux., Gen..... 2 00

Atonement: Wo. Aux., Sp. for Rev. Mr. Andrews, Akita, Tokyo..... 5 00

*Christ Church S. S.**: salary of Rev. Hu Chi Hsuin, Hankow..... 180 00

Epiphany: Wo. Aux., Gen., $5; S. S., Choir Boys' Class, for Boys' Day-school at Ichang, Hankow, $5..... 10 00

Grace: $119.40, Wo. Aux., $150, S. S.,* $17.78, Gen..... 287 18

Holy Nativity (Longwood): Gen..... 2 85

Church of Our Saviour: Alaska..... 8 41

*Church of the Redeemer S. S.**: Gen.. 150 00

St. Ann's; Gen..... 1 23

St. Barnabas's: Gen..... 17 30

St. Bartholomew's: Wo. Aux., Gen... 5 00

St. Chrysostom's: Wo. Aux., Gen..... 2 00

St. Elizabeth's (Chicago Lawn): Dom. and Frn..... 4 42

St. James's: James H. Roberts, Gen.. 5 00

St. John the Evangelist's: Gen..... 10 00

*St. John's S. S.**: Dom. and Frn..... 15 00

*St. Luke's S. S.**: St. Luke's Hospital, Shanghai 12 48

*St. Margaret's S. S.**: Gen..... 7 52

St. Martin's (Austin): Wo. Aux., Gen. 1 00

St. Paul's: Frn., $245.47; support of Rev. Li Yuen Mo, Wuhu, Hankow, $25; Wo. Aux., Gen., $60..... 330 47

*St. Simon's S. S.**: Gen..... 60 38

St. Thomas's: Wo. Aux., Gen..... 10 00

*St. Timothy's S. S.**: Gen..... 5 46

Trinity Church: Wo. Aux., "Vibbert" scholarship, St. Augustine's School, Africa, $25; Gen., $10; S. S.,* Gen., $36.76 ..... 71 76

CHICAGO HEIGHTS—*St. Ambrose's*: Wo. Aux., Gen..... 1 00

DIXON—*St. Luke's*: $3.11, S. S.,* $5.10, Gen..... 8 21

DOWNER'S GROVE—*St. Andrew's S. S.**: Gen. 10 47

ELGIN—*Church of the Redeemer*: Wo. Aux., for salary of Miss M. Wightman, Alaska..... 5 00

EVANSTON—*St. Luke's*: Gen..... 60 60

FREEPORT—*Grace*: Wo. Aux., Gen., $3; S. S.,* Dom., $10; Frn., $8.74; Gen., $15..... 36 74

GLEN ELLYN—*St. Mark's S. S.**: Gen.. 7 83

JOLIET—*Christ Church S. S.**: Dom., $5; Frn., $29.45..... 34 45

LA SALLE—*St. Paul's*: Gen..... 4 76

LOCKPORT—*St. John's S. S.**: Gen... 5 00

MAYWOOD — *Holy Communion*: Wo. Aux., Gen..... 1 00

MOMENCE—*Church of the Good Shepherd S. S.**: Gen..... 15 00

MORGAN PARK—*Church of the Mediator*: Dom. and Frn..... 5 95

NEW LENOX—*Grace S. S.**: Gen..... 7 67

PULLMAN—*All Saints'*: Gen..... 3 00

RIVERSIDE—*St. Paul's*: Wo. Aux. Gen. 4 50

ROCKFORD—*Emmanuel Church S. S.**: Gen. 30 00

STERLING—*Grace*: Gen..... 10 00

STREATOR—*Christ Church*: Wo. Aux., Gen. 1 00

SYCAMORE—*Waterman Hall*: Gen..... 10 00

WAUKEGAN—*Christ Church*: Gen..... 33 00

WHEATON — *Trinity Church*: Junior Aux., "Wheaton" scholarship, St. John's School, Africa..... 25 00

WINNETKA—*Christ Church*: Dom. and

Frn. 74 00
MISCELLANEOUS—Branch Wo. Aux., salary of Miss Farthing, Alaska, $500; St. Elizabeth's Hospital, Shanghai, $300..... 800 00

Colorado

Ap. $592.65; *Sp.* $5.00

ALAMOSA—*St. Thomas's S. S.**: Gen.. 11 04
BYERS—*Ascension S. S.**: Gen..... 11 50
CANON CITY—*Christ Church*: Dom. and Frn., $10; S. S.,* Gen., $54.54.... 64 54
COLORADO SPRINGS—*St. Stephen's S. S.**: Gen..... 5 04
Cecile Jacofeit, Gen..... 3 00
DENVER—*All Saints'*: $15.75, Junior Aux., $3, Gen..... 18 75
*Emmanuel Church S. S.**: Gen..... 13 00
Epiphany: Junior Aux., Gen..... 5 00
*St. John's Cathedral S. S.**: Gen..... 150 42
St. Mark's; Junior Aux., Gen., $5; S. S.,* Dom., $100; Frn., $100..... 205 00
St. Luke's (Montclair): S. S.,* Gen... 5 72
*St. Peter's S. S.**: Gen..... 11 08
St. Stephen's: Wo. Aux., $25; Junior Aux., $10; Babies' Branch, $5; S. S., $5; Girls' Friendly Society, $5; for Wuhu Station, Hankow, Junior Aux., Gen., $8; Sp. for Deaconess Carter, Alaska, $5..... 63 00
EVERGREEN—*Transfiguration S. S.**: Gen. 5 31
FORT MORGAN—*St. Paul's S. S.**: Gen. 5 25
HUGO—*St. Michael's*: Dom. and Frn.. 3 00
PUEBLO—*St. James's*: $11.85, S. S.,* $5.15, Gen..... 17 00

Connecticut

Ap. $1,409.67; *Sp.* $291.00

ANSONIA—*Christ Church*: Gen..... 148 00
BANTAM—*St. Paul's*: Gen..... 8 07
BRANFORD—*Trinity Church S. S.*: For the work of St. John's College, Shanghai 6 25
BRIDGEPORT—*Nativity S. S.**: Dom. and Frn..... 3 31
*Trinity Church S. S.**: Gen..... 41 96
"A Friend," Gen..... 1 00
BYRAM—*St. John's S. S.** (East Port Chester): Gen..... 4 14
CORNWALL — Miss Josephine Rogers, Gen. 5 00
DARIEN—*St. Luke's*: Gen..... 15 00
EAST BERLIN—*St. Gabriel's Mission*: In loving memory of Herbert and Dwight, Gen..... 2 00
EAST HADDAM—Mrs. F. C. H. Wendel, for Indian work in South Dakota.. 1 00
EAST HAMPTON—*St. John's*: Gen..... 3 59
EAST HARTFORD—*St. John's*: Wo. Aux., Sp. for Mrs. Roots's station plan in Hankow..... 2 25
FARMINGTON—Miss Eva R. Shafter, Gen. 25 00
GUILFORD—*Christ Church*: Sp.†..... 10 25
Mrs. Herbert L. Benton, Sp.†..... 1 00
HADLYME—*Grace*: Gen..... 4 72
HARTFORD—*Christ Church*: "Friends," Sp. for Rev. D. T. Huntington, Hankow 20 00
Trinity Church: "A Friend," Sp. for Rev. D. T. Huntington, Ichang, Hankow 25 00
Mrs. E. P. Schultz, Gen..... 1 00
"A Thank-offering," Sp.†..... 10 00
Mr. E. P. Brockway, Gen..... 20 00
Miss Emily M. Morgan, Sp.†..... 25 00
HUNTINGTON—*St. Paul's*: Gen..... 5 00
LYME—Anna E. Dawson, Gen..... 5 00
MARBLEDALE — *St. Andrew's*: Miss Frances E. Cole, Sp.†..... 5 00
MERIDEN—*St. Andrew's*: Gen..... 252 00
Charles P. Rice, Sp.†..... 1 00
Mrs. Le G. Bevins, Sp.†..... 1 00
MIDDLE HADDAM—*Christ Church*: W. P. Waterbury, Sp.†..... 5 00
MIDDLETOWN—*Holy Trinity Church*: Girls' Friendly Society, Sp. for salary of deacon, for the Rev. Mr. Hughson, St. Andrew's School, Sewanee, Tennessee..... 10 00
NAUGATUCK—Mrs. Maria N. Pond, Sp.† 5 00
NEW CANAAN—*St. Mark's*: Wo. Aux., Sp.†, $5; S. S.,* Gen., $20.91..... 25 91
NEW HAVEN—*Ascension S. S.**: Gen.. 16 10
Grace: $15.53, S. S.,* $24.16, Gen.... 39 69
St. James's (Fair Haven): S. S.,* Gen. 23 64
St. Paul's: Gen., $40; S. S., Sp. for Mann Memorial Hall, Shanghai, $10. 50 00
Miss Schmidt, Sp.†..... 25
Lucy A. Bigelow, Gen..... 1 00
Mrs. Henry C. White, Sp.†..... 10 00
Susan P. Candee, Sp.†..... 10 00
Mrs. T. H. Bishop, Gen..... 25 00
Miss Sara G. Hotchkiss, Sp.†..... 50 00
NEW LONDON—*St. James's*: Gordon Bodenwein, Sp. for erection of church, Wusih, Shanghai..... 5 00
NEW MILFORD—*All Saints'*: Gen..... 75 00
St. John's: Candidates' Class of the Girls' Friendly Society, Sp.†..... 5 00
NEWTOWN — *Trinity Church*: Dom., $100; Frn., $39.53..... 139 53
NIANTIC—*St. John's*: Gen..... 13 67
NORTHVILLE—Mrs. George E. Barnum, Gen. 1 00
PORTLAND—*St. John's*: Gen..... 18 00
Trinity Church: Dom., $40.50; Frn., $51.25; Gen., $44..... 135 75
ROUND HILL—*Calvary S. S.**: Gen... 3 60
SALISBURY—*St. John's*: Gen..... 34 77
SEYMOUR—*Trinity Church*: $22.98, S. S.,* $12.79, Gen..... 35 77
SHAILERVILLE—*St. Paul's*: Gen..... 2 00
SHELTON—*Church of the Good Shepherd*: Men's Club, Sp. for Mann Hall, Shanghai, $5; S. S.,* Gen., $11 ..... 16 00
SOUTH KENT—Mrs. R. J. Boyd, Dom. and Frn..... 1 00
SOUTH NORWALK—*Trinity Church S. S.**: Gen..... 26 67
STAMFORD—*St. Luke's Chapel S. S.*: For work in Ichang, Hankow..... 50 00
Mrs. R. J. Bishop, Sp.†..... 5 00
Miss E. J. Plympton, Gen..... 5 00
"A Friend," Sp. for Rev. D. T. Huntington, Hankow..... 25 00
STONINGTON—*Calvary S. S.**: Gen.... 21 15
STRATFORD—*Christ Church*: Wo. Aux., Sp.† 10 00
Miss Celia Curtis, $2, Miss Elizabeth M. Burrill, $1, Miss Augusta Wheeler, $1, Sp.†..... 4 00
WASHINGTON—*St. John's*: Gen..... 18 73
WATERTOWN — *All Saints'* (Oakville): S. S.,* Gen..... 3 28
WATERVILLE—*St. Paul's S. S.**: Gen.. 9 50
WEST HARTFORD—*St. James's*: Wo. Aux., Sp.†..... 5 00
WEST HAVEN—*Christ Church*: Gen... 5 96
M. E. Bates, Sp.†..... 25 00
WESTPORT—*Holy Trinity Church*: For the work of St. Paul's Industrial School, Lawrenceville, Southern Virginia, $25; Gen., $25; Mrs. John B. Morris, Gen., $20..... 70 00
WETHERSFIELD—*Trinity Church*: Dom. and Frn., $5.05; Colored, $4.86.... 9 91
WILLIMANTIC—*St. Paul's S. S.**: Sp. for Bishop Wells, on account principal, Manitowoc Church debt, Fond du Lac..... 11 00
WINDHAM—*St. Paul's S. S.**: Sp. for Bishop Wells, on account principal, Manitowoc Church debt, Fond du Lac 4 00
YANTIC—S. G. Hartshorn, Sp.†..... 1 00
MISCELLANEOUS—"A Friend, R.," Sp. for Tsu Building Fund, Kyoto..... 5 00

Dallas

Ap. $334.43; *Sp.* $2.50

AMARILLO—*St. Andrew's*: Wo. Aux., Frn., $5; S. S.,* Gen., $30 ..... 35 00
CORSICANA—*St. John's*: Wo. Aux., Gen., $10; Babies' Branch, for gasoline for the *Pelican*, Alaska, $1 .... 11 00
DALLAS—*Incarnation*: Wo. Aux., Dom., $5.35; Frn., $5.35 ..... 10 70
St. Matthew's: For gasoline for the *Pelican*, Alaska 1 00
Mrs. Lucy P. Coke, for gasoline for the *Pelican*, Alaska, $25; Sp. for St. Matthew's Hospital, Fairbanks, Alaska, $2.50 ..... 5 00
DENISON—*St. Luke's*: Gen 57 94
DUBLIN—*Trinity Church*: Gen 10 21
FORT WORTH—*St. Andrew's*: Wo. Aux., Frn. 20 00
Trinity Church: Wo. Aux., Alaska, $5; Mexico, $5; S. S.,* Gen., $75 ..... 85 00
HAMILTON—*St. Mary's S. S.**: Gen ... 20 00
PARIS—*Holy Cross*: Frn., $50; Wo. Aux., Dom., $5; Frn., $5; S. S.,* Dom. and Frn., $15.08 ..... 75 08
WAXAHACHIE—*St. Paul's S. S.**: Gen. 6 00

Delaware

Ap. $489.38; *Sp.* $20.00

CHRISTIANA HUNDRED—*Christ Church*: Dom., $83.32; Frn., $64.82; Mary V. du Pont, Gen., $10; S. S.,* Dom., $5; Frn., $5 ..... 168 14
DELAWARE CITY—*Christ Church S. S.**: Gen. 9 70
FAULKLAND—Miss Mary A. Marshall, Gen. 1 00
GEORGETOWN—*St. Paul's S. S.**: Gen.. 32 45
LEWES—*St. Peter's S. S.**: Gen 25 83
MARSHALLTOWN—*St. Barnabas's*: Gen. 4 70
MIDDLETOWN—*St. Anne's S. S.**: Gen. 3 62
MILLSBORO—*St. Mark's S. S.**: Dom., $9.04; Frn., $9.04 ..... 18 08
NEWARK—*St. Thomas's S. S.**: Gen ... 30 43
SEAFORD—*St. Luke's*: Dom. and Frn... 10 00
SMYRNA—*St. Peter's S. S.**: Gen 15 45
TRINITY—*Trinity Chapel*: Dom., $2.04; Frn., $2.04 ..... 4 08
WILMINGTON—*St. Andrew's*: "Bishop Alfred Lee" scholarship, Mexico, $15; S. S.,* Gen., 90 cts 15 90
*Trinity Church S. S.**: Dom., $50; Frn., $50 ..... 100 00
MISCELLANEOUS—Wo. Aux., Sp. for Bishop Wells, Spokane, $20; Mexican Division, for "Bishop Lee" scholarship, Mexico, $50 ..... 70 00

Duluth

Ap. $387.13

ALEXANDRIA—*Emmanuel Church*: Gen. 13 30
ASHLEY—*St. John's*: Gen 3 35
BEAULIEU—*Epiphany*: $5, S. S.,* $5.75, Gen 10 75
CROOKSTON—*Christ Church*: Gen 15 05
DETROIT—*St. Luke's S. S.**: Gen 15 00
DULUTH—*St. Peter's S. S.**: Gen 5 00
Trinity Church: Dom., $55.05; Gen., $54.95 ..... 110 00
FERGUS FALLS—*St. James's*: $21, S. S.,* $28.16, Gen 49 16
HIBBING—*Christ Church S. S.**: Gen.. 15 44
LAKE PARK—*St. John's S. S.**: Gen... 5 29
ONIGUM—*St. John's*: Gen 2 00
ORTONVILLE—*Christ Church S. S.**: Dom. 3 76
PAYNESVILLE—*St. Stephen's S. S.**: Gen. 56 20
PONSFORD—*Brick Memorial S. S.**: Dom., $3; Frn., $3; Gen., $4 ..... 10 00
RED LAKE—*St. John's S. S.**: Gen 5 94
REDBY—*St. Antipas's S. S.**: Gen 4 86
ST. VINCENT—*Christ Church S. S.**: Gen. 5 10
VIRGINIA—*St. Paul's*: $7.50, S. S.,* $1, Gen 8 50
WADENA—*St. Helen's*: Gen 17 50
WHITE EARTH—*St. Columba's S. S.**: Dom., $15.93; Gen., $15 ..... 30 93

East Carolina

Ap. $607.85; *Sp.* $87.50

AURORA—*Chapel of the Cross S. S.**: Gen. 16 81
BATH—*St. Thomas's*: $5, Wo. Aux., $1.35, Gen 6 35
BEAUFORT—*St. Paul's*: Wo. Aux., Alaska 1 25
BELHAVEN—*St. James's*: $5, S. S.,* $8, Gen. 13 00
CAMDEN—*St. Joseph's S. S.**: Gen 3 19
COLUMBIA—*St. Andrew's*: Wo. Aux., Gen. 1 50
CRAVEN CO.—*St. Thomas's*: Gen 2 50
ELIZABETH CITY—*St. Philip's S. S.**: Gen. 4 00
FAYETTEVILLE—*St. John's*: Wo. Aux., Japan, $5; Porto Rico, $5; Priory School, Honolulu, $2; Junior Aux., Gen., $2.50 ..... 14 50
GOLDSBORO—*St. Stephen's*: Gen 25 00
GRIFTON—*St. John's*: Gen 4 23
HERTFORD—*Holy Trinity Church*: $25, S. S.,* $48.54, Gen 73 54
KINGSTON—*St. Augustine's S. S.**: Gen. 4 00
KINSTON—*St. Mary's*: Gen., $1; Wo. Aux., Priory School, Honolulu, $1; Shanghai, $2.22 ..... 4 22
NEW BERNE—*Christ Church*: Wo. Aux., Japan 5 00
Babies' Branch, Gen 2 60
RED SPRINGS—*St. Stephen's*: Gen 4 80
ROPER—*St. Luke's*: Wo. Aux., Gen 10 00
ROXOBEL—*St. Mark's*: Wo. Aux., Gen. 1 00
WASHINGTON—*St. Peter's*: Wo. Aux., Alaska 3 70
WEEKSVILLE—*St. John's S. S.**: Gen.. 6 66
WILMINGTON—*St. James's*: Gen 250 00
*St. John's S. S.**: Gen 65 00
St. Paul's: Wo. Aux., Priory School, Honolulu, $2; Gen., $8 ..... 10 00
Mrs. Walter L. Parsley, Sp. for Miss Thackara's work at Hospital of Good Shepherd, Fort Defiance, Arizona... 5 00
Miss T. L. Grand, Gen 3 00
MISCELLANEOUS—Junior Aux., Priory School, Honolulu, $1; Gen., $21; Sp. for Dr. Burke, Alaska, $1; Sp. for Mr. Burgess, Alaska, $1; Sp. for Rev. R. White, Philippine Islands, $2; Sp. for Bishop Restarick, Honolulu, $2; Sp. for Boys' Primary School and a guest-room, Hankow, $75.50; Sp. for Mr. Sakakibara, Tokyo, $1 ..... 104 50
Mrs. A. A. Watson, Gen 50 00

Easton

Ap. $539.59; *Sp.* $5.20

CECIL CO.—*St. Stephen's S. S.** (Cecilton): Dom., $10; Frn., $10.. 20 00
Trinity Church (Elkton): $12.85, S. S.,* $6.62, Gen 19 47
St. Andrew's (Andora)—$1.25, S. S.,* $2.56, Gen 3 81
DORCHESTER CO. — *Christ Church* (Cambridge): Dom., $10; Frn., $10; Gen., $50; S. S.,* Gen., $25.82... 95 82
KENT CO.—*Emmanuel Church S. S.** (Chestertown): Gen 19 00
QUEEN ANNE CO.—*Christ Church* (Stevensville): Gen., $42.55; S. S.,* for medical work of St. Luke's Hospital, Shanghai, $9.58 ..... 52 13

*Christ Church Mission S. S.** (Live Point): For medical work of St. Luke's Hospital, Shanghai..... 2 87
St. Luke's (Church Hill): Junior Aux., Sp. for Miss Carter and Miss Heintz, for their work at St. John's-in-the-Wilderness, Alaska..... 5 20
*St. Luke's S. S.** (Queenstown): Gen.. 40 75
St. Paul's (Centreville): $18.90, S. S.,* $55, Gen..... 73 90
SOMERSET CO.—*Grace* (Mt. Vernon): $21.35, S. S.,* $8.65, Gen..... 30 00
St. Bartholomew's (Crisfield): Gen... 7 00
TALBOT CO.—*Christ Church* (Easton): Gen., $52.50; Junior Aux., Indian School, South Dakota, $2; Shasi Day-school, Hankow, $10; S. S.,* Gen., $59; Shasi Day-school, Hankow, $20..... 143 50
WORCESTER CO.—*St. Paul's S. S.** (Berlin): Gen..... 31 34

Florida

Ap. $500.61

APALACHICOLA—*Trinity Church S. S.**: Gen. 24 00
CEDAR KEY—*Christ Church S. S.**: Frn. 7 00
FEDERAL POINT—*St. Paul's S. S.**: Frn. 4 02
FERNANDINA—*Church of the Good Shepherd S. S.**: Gen..... 6 28
*St. Peter's S. S.**: Gen..... 23 06
GAINESVILLE — *Holy Trinity Church*: Gen. 61 27
JACKSONVILLE — *All Saints'* (South): Gen., $20; S. S.,* Frn., $20..... 40 00
St. Andrew's: Cuba..... 44 21
*St. John's S. S.**: Frn..... 24 48
St. Stephen's: Gen..... 6 00
LAKE CITY—*St. James's*: Gen..... 2 50
LIVE OAK—*St. Luke's*: Gen..... 17 50
MACCLENNY—*St. James's*: Gen..... 1 00
MADISON—*St. Mary's*: Gen..... 5 40
MELROSE—*Trinity Church*: Gen..... 10 60
MILTON—*St. Mary's*: Gen., $16.10; S. S.,* Frn., 57 cts..... 16 67
PALATKA—*St. Mark's*: Gen., $39.10; S. S.,* Frn., $9..... 48 10
St. Mary's: Gen., $3; S. S.,* Frn., $4.50 ..... 7 50
PENSACOLA—*Christ Church S. S.**: Frn. 25 00
Mary McK. Nash, Gen..... 25 00
ST. AUGUSTINE—*Trinity Church*: Gen. 65 20
ST. NICHOLAS—*Emmanuel Church S. S.**: Frn..... 2 10
STARKE—*St. Mark's S. S.**: Frn..... 2 18
TALLAHASSEE—*St. John's S. S.**: Frn. 20 66
*St. Mark's and All Angels' S. S.**: Frn. 5 08
WALDO—*St. Paul's S. S.**: Frn..... 1 80
WEWAHITCHAKA—*St. John's*: Gen.... 4 00

Fond du Lac

Ap. $87.22

FOND DU LAC—*St. Michael's* (North): S. S.,* Gen..... 8 32
GREEN BAY—*Christ Church S. S.**: Dom. 10 00
MARINETTE—*St. Paul's*: Gen..... 6 00
MENASHA—*St. Stephen's S. S.**: Gen.. 8 93
PLYMOUTH—*St. Paul's S. S.**: Gen... 6 75
SHEBOYGAN FALLS—*St. Peter's*: Gen.. 11 18
STEVEN'S POINT—*Intercession S. S.**: Gen. 7 50
WAUPACA—*St. Mark's S. S.**: Frn.... 17 00
WAUPUN—*Trinity Church S. S.**: Gen. 1 54
WAUSAU—*St. John's*: Dom., $4; S. S.,* Gen., $6..... 10 00

Georgia

Ap. $429.95; *Sp.* $35.50

ALBANY—*St. John's S. S.**: Gen..... 5 00
St. Paul's: Gen..... 47 01
AMERICUS—*Calvary*: Gen..... 28 09
AUGUSTA—*Church of the Good Shepherd*: Junior Aux., Rev. R. White's salary, Philippine Islands, $3; St. Luke's Hospital, Shanghai, $3; Gen., 50 cts.; Sp. for Holy Trinity Orphanage,, Tokyo, $2; Sp. for "Sister Katherine" scholarship, Guantanamo, Cuba, $1.50; S. S.,* Gen., $109.11.. 119 11
St. Paul's: Wo. Aux., Sp. for life insurance of Dr. Boone, Hankow.... 25 00
DARIEN—*St. Andrew's*: Junior Aux., Rev. R. White's salary, Philippine Islands, $3; St. Luke's Hospital, Shanghai, $3; Gen., 50 cts.; Sp. for Holy Trinity Orphanage, Tokyo, $2; Sp. for "Sister Katherine" scholarship, Guantanamo, Cuba, $1.50... 10 00
*St. Cyprian's S. S.**: Gen..... 5 10
FITZGERALD — *St. Matthew's S. S.**: Dom. 3 50
SAVANNAH—*St. John's*: Wo. Aux., salary of Miss Sabine, Alaska, $15; salary of Miss Crummer, Shanghai, $15; S. S.,* Gen., $132.92..... 162 92
St. Paul's: Wo. Aux., Gen..... 9 16
THOMASVILLE—*St. Thomas's*: Junior Aux., salary of Rev. R. White, Philippine Islands, $6; St. Luke's Hospital, Shanghai, $3; Gen., 50 cts.; Sp. for Holy Trinity Orphanage, Tokyo, $2; Sp. for "Sister Katherine" scholarship, Guantanamo, Cuba, $1.50; S. S.,* Dom., $13.56; Frn., $24 ..... 50 56

Harrisburg

Ap. $1,252.34; *Sp.* $28.00

ALTOONA—*St. Luke's*: Gen..... 25 00
BLOOMSBURG—*St. Paul's S. S.**: Gen.. 45 69
CARLISLE—*St. John's*: Wo. Aux., Sp. for Rev. W. H. Hardin, Asheville, $1; Sp. for Rev. C. Y. Grimes, Olympia, $2; Sp. for Rev. I. Trout, Southern Florida, $2; Sp. for Rev. D. T. Huntington, for Trade School, Ichang, Hankow, $10..... 15 00
CHAMBERSBURG — *Trinity Church*: $14.25, S. S.,* $2.17, Gen..... 16 42
COLUMBIA—*St. Paul's S. S.**: Gen.... 18 80
COUDERSPORT—*Christ Church*: Gen... 36 44
DANVILLE—*Christ Church*: $60, S. S.,* $8.05, Gen..... 68 05
EVERETT—*Christ Church S. S.**: Gen.. 2 68
GALETON—*Church of the Good Shepherd*: Gen..... 1 00
HARRISBURG—*St. Paul's S. S.**: Gen.. 17 00
St. Stephen's: Mary Lee, Sp. for Ichang Equipment Fund, Hankow... 5 00
Mrs. B. F. Chandler, Gen..... 10 00
HUNTINGTON—*St. John's S. S.**: Gen. 10 00
JUNIATA—*St. Peter's S. S.**: Gen..... 8 49
LANCASTER—*St. James's S. S.**: Gen.. 250 00
St. John's: Gen..... 266 05
LEACOCK—*Christ Church*: Indian, 84 cts.; Colored, 83 cts..... 1 67
LEWISTOWN—*St. Mark's*: Gen..... 20 00
LOCK HAVEN—*St. Paul's*: Gen..... 10 00
MANHEIM—*St. Paul's S. S.**: Gen.... 7 40
MILL CREEK—*St. Joseph's Chapel S. S.**: Gen..... 18 17
MT. JAY—*St. Luke's*: Gen..... 16 94
NEWPORT—*St. Stephen's*: $6, S. S.,* $6.45, Gen..... 12 45
NORTHUMBERLAND—*St. Mark's S. S.**: Gen. 4 60
RENOVO—*Trinity Church*: Gen..... 10 00
RIVERSIDE—*Grace S. S.**: Gen..... 1 17
SUNBURY—*St. Matthew's*: $25, S. S.,* $30, Gen..... 55 00
THOMPSONTOWN—*St. Stephen's*: Gen.. 5 37
TYRONE—*Trinity Church S. S.**: Gen.. 5 68
WELLSBORO—*St. Paul's*: Dom., $5; Frn., $5; Gen. (of which S. S.,* $10), $20..... 30 00

WESTFIELD—*St. John's*: $1, S. S.,* $9, Gen. 10 00
WILLIAMSPORT—*Christ Church*: "A Friend," Sp. for Rev. D. T. Huntington, Hankow, $5; S. S.,* Gen., $180.81 ..... 185 81
Trinity Church: Gen 83 50
YORK—*Holy Cross Chapel*: Junior Aux., Sp. for "Ida Buchanan" scholarship, Sewanee, Tennessee 3 00
*Incarnation S. S.**: Gen 3 96

Indianapolis

Ap. $197.01

ANDERSON—*Trinity Church S. S.**: Gen. 11 67
BLOOMINGTON — Mrs. Margaret J. Reynolds, Gen 1 00
ELWOOD—*St. Stephen's S. S.**: Gen.. 5 00
EVANSVILLE—*Holy Innocents'*: $9.55, S. S.,* $8, Gen 17 55
GREENSBURG—*Trinity Church S. S.**: Dom. and Frn 2 97
INDIANAPOLIS — *Grace Pro-Cathedral*: Gen., $17.08; Junior Aux., Indian, $1.24; Dom., $1.23 ..... 19 55
*St. Paul's S. S.**: Gen 23 09
JEFFERSONVILLE—*St. Paul's S. S.**: Gen. 25 58
LAFAYETTE—*St. John's S. S.**: Gen... 40 00
LAWRENCEBURG — *Trinity Church S. S.**: Gen 7 24
MT. VERNON—*St. John's*: Gen 4 00
NEW ALBANY—*St. Paul's*: Gen 4 00
PRINCETON—*St. Andrew's*: $4.10, S. S.,* $1.14, Gen 5 24
RICHMOND—*St. Paul's S. S.**: Gen.... 21 12
WILLIAMSPORT—Mrs. E. L. Boyd, Indian 9 00

Iowa

Ap. $607.66; *Sp.* $49.04

BOONE—*Trinity Church*: Gen 3 01
BURLINGTON — *Christ Church*: Wo. Aux., China, $5; Gen., $10 ..... 15 00
CEDAR FALLS—*St. Luke's*: Wo. Aux., Miss Babcock's salary, Tokyo, $3; Gen., $1; Sp. for Bishop Rowe, Alaska, $1 ..... 5 00
CHARITON—*St. Andrew's*: Gen., $26.87; Wo. Aux., Miss Babcock's salary, Tokyo, $5; Gen., $5; Junior Aux., Sp. for Julia Emery bell, Girls' School, Africa, $2 ..... 38 87
CHARLES CITY—*Grace*: Wo. Aux., Sp. for Bishop Rowe, Alaska 2 00
CLINTON—*St. John's*: $9.47, S. S.,* $20.88, Gen 30 35
COUNCIL BLUFFS—*St. Paul's*: Wo. Aux., Gen., $10; Sp. for Bishop Rowe, Alaska, $8 ..... 18 00
CRESTON—*St. Paul's S. S.**: Gen 1 50
DAVENPORT—*Christ Church S. S.**: Gen. 5 00
Grace Cathedral: Wo. Aux., Alaska, $5; China, $5; Miss Babcock's salary, Tokyo, $10; Gen., $10; Sp. for Bishop Brooke, Oklahoma, $5; S. S.,* Gen., $30 ..... 65 00
Trinity Church: Wo. Aux., salary of Miss Babcock, Tokyo, $10; Gen. (of which S. S.,* $23.74), $33.74 ..... 43 74
DES MOINES—*St. Mark's*: Wo. Aux., Miss Babcock's salary, Tokyo 7 50
St. Paul's: Wo. Aux., Miss Babcock's salary, Tokyo, $10; Gen., $5 ..... 15 00
DUBUQUE—*St. John's*: $6, S. S.,* $20, salary of Rev. Mr. Nieh, Hanch'uan, Hankow; Wo. Aux., Miss Babcock's salary, Tokyo, $8; Gen., $5 ..... 39 00
EAGLE GROVE—*St. John's S. S.**: Gen. 5 77
EMMETSBURG — *Trinity Church*; Wo. Aux., Miss Babcock's salary, Tokyo, $10; Gen., $9.30; S. S.,* Frn., $15.94 ..... 35 24
FORT DODGE—*St. Mark's*: Wo. Aux., Miss Babcock's salary, Tokyo, $5; Gen., $5 ..... 10 00
GARDEN GROVE—*St. John's S. S.**: Gen. 6 56
GLENWOOD—*St. John's S. S.**: Gen... 3 00
HARLAN—*St. Paul's*: Babies' Branch, Sp. for St. Agnes's Hospital, Raleigh, North Carolina, $3.02; Sp. for White Rocks, Utah, $3.02 ..... 6 04
INDEPENDENCE—*St. James's*: Babies' Branch, Gen 70
IOWA CITY—*Trinity Church*: Wo. Aux., Miss Babcock's salary, Tokyo, $10; Gen., $10 ..... 20 00
IOWA FALLS—*St. Matthew's S. S.**: Gen. 4 65
KEOKUK—*St. John's*: Wo. Aux., Miss Babcock's salary, Tokyo, $5; Gen., $4 ..... 9 00
St. Mary-the-Virgin: Wo. Aux., Gen.. 1 00
LE MARS—*St. George's*: Wo. Aux., Miss Babcock's salary, Tokyo, $1; Gen., $1 ..... 2 00
LYONS—*Grace*: Wo. Aux., China, $5; Gen. (of which S. S.,* $37.80), $64.50 ..... 69 50
MASON CITY—*St. John's*: Wo. Aux., Miss Babcock's salary, Tokyo, $1; Gen., $1 ..... 2 00
MUSCATINE—*Trinity Church*: Porto Rico, $18.03; Japan, $9.21; St. Katharine's Guild, Sp. for St. Luke's Memorial Hospital, Ponce, Porto Rico, $20; Wo. Aux., Miss Babcock's salary, Tokyo, $6; Gen. (of which S. S.,* $14.91), $19.91 ..... 73 15
NEWTON—*St. Stephen's S. S.**: Gen.. 4 44
OSKALOOSA—*St. James's S. S.**: Gen., $25.13; Sp. for church rebuilding, Brinkey, Arkansas, $5 ..... 30 13
OTTUMWA—*Trinity Church*: Wo. Aux., Miss Babcock's salary, Tokyo, $7; S. S.,* Gen., $40 ..... 54 00
POPEJOY—"A Friend," $1, Loving Service Society,* $3.30, Gen 4 30
SAC CITY—*Holy Trinity Church*: Wo. Aux., Miss Babcock's salary, Tokyo, $1; Gen., $1 ..... 2 00
SHELDON—*St. Mark's*: Gen 1 40
SIOUX CITY—*St. Thomas's*: Wo. Aux., Miss Babcock's salary, Tokyo, $7; Gen., $7 ..... 14 00
WASHINGTON—*Trinity Church S. S.**: Gen. 1 20
WATERLOO—*Christ Church*: Wo. Aux., Miss Babcock's salary, Tokyo, $5; S. S.* (additional), Gen., $1.50 ..... 6 50
WAVERLY—*St. Andrew's*: Wo. Aux., Miss Babcock's salary, Tokyo 1 15

Kansas

Ap. $908.12; *Sp.* $65.30

ARKANSAS CITY — *Trinity Church*: Young People's Advent Offering, St. James's Hospital, Anking, Hankow, $5; S. S.,* Gen., $7.35 ..... 12 35
ATCHISON — *Trinity Church*: Young People's Advent Offering, St. James's Hospital, Anking, Hankow, $33; S. S.,* Gen., $170.82 ..... 203 82
*St. Mark's S. S.**: Gen 12 30
BLUE RAPIDS—*Trinity Church*: Young People's Advent Offering, St. James's Hospital, Anking, Hankow 4 65
BURLINGTON—*Ascension*: Young People's Advent Offering, St. James's Hospital, Anking, Hankow, $3; S. S.,* Gen., $9 ..... 12 00
CEDAR VALE—*St. James's*: Gen 4 70
CHANUTE—*Grace*: Young People's Advent Offering, St. James's Hospital,

Anking, Hankow, $15.20; S. S.,* Dom., $37.47; Gen., 50 cts..... 53 17
CLAY CENTRE—*St. Paul's*: Young People's Advent Offering, St. James's Hospital, Anking, Hankow, $1.50; S. S.,* Gen., $10.30..... 11 80
DWIGHT—*St. Paul's*: Gen..... 3 00
ELGIN—*Grace*: Young People's Advent Offering, St. James's Hospital, Anking, Hankow..... 3 00
EMPORIA—*St. Andrew's*: Young People's Advent Offering, St. James's Hospital, Anking, Hankow, $5.98; S. S.,* Gen., $39.50..... 45 48
FORT LEAVENWORTH — *Post Chapel*: Dom. and Frn., $33; Gen., $29.82... 62 82
GALENA—*St. Mary's*: Young People's Advent Offering, St. James's Hospital, Anking, Hankow, $1; S. S.,* Gen., $1.30..... 2 30
GARNETT—Young People's Advent Offering, St. James's Hospital, Anking, Hankow 2 50
GIRARD—*St. John's*: Young People's Advent Offering, St. James's Hospital, Anking, Hankow, $6; S. S.,* Gen., $16.32..... 22 32
HIAWATHA—*St. John's*: Young People's Advent Offering, St. James's Hospital, Anking, Hankow..... 3 05
INDEPENDENCE—*Epiphany*: Young People's Advent Offering, St. James's Hospital, Anking, Hankow..... 5 37
IOLA—*St. Timothy's*: Gen., $12.50; Young People's Advent Offering, St. James's Hospital, Anking, Hankow, $3 ..... 15 50
IRVING—*Trinity Church*: Young People's Advent Offering, St. James's Hospital, Anking, Hankow..... 1 47
JUNCTION CITY — *Covenant*: Young People's Advent Offering, St. James's Hospital, Anking, Hankow..... 10 00
KANSAS CITY—*St. Peter's*: Young People's Advent Offering, St. James's Hospital, Anking, Hankow, $1.62; S. S.,* Gen., $3.15..... 4 77
LAWRENCE—*Trinity Church*: Young People's Advent Offering, St. James's Hospital, Anking, Hankow, $6; S. S.,* Gen., $11.33..... 17 33
LEAVENWORTH—*St. Paul's*: Young People's Advent Offering, St. James's Hospital, Anking, Hankow..... 3 00
MANHATTAN—*St. Paul's*: Young People's Advent Offering, St. James's Hospital, Anking, Hankow..... 2 60
MARYSVILLE—*St. Paul's*: Young People's Advent Offering, St. James's Hospital, Anking, Hankow..... 3 07
MONMOUTH — *Emmanuel Church*: Young People's Advent Offering, St. James's Hospital, Anking, Hankow.. 1 00
NEODESHA—*Grace*: Young People's Advent Offering,, St. James's Hospital, Anking, Hankow..... 1 55
NEWTON—*St. Matthew's*: Young People's Advent Offering, St. James's Hospital, Anking, Hankow, $4; S. S.,* Gen., $17..... 21 00
OTTAWA—*Grace*: Young People's Advent Offering, St. James's Hospital, Anking, Hankow, $7.33; S. S.,* Gen., $10 ..... 17 33
PARSONS—*St. John's*: Young People's Missionary Offering, St. James's Hospital, Anking, Hankow, $2; S. S.,* Frn,, $6..... 8 00
PITTSBURG—*St. Peter's*: Young People's Advent Offering, St. James's Hospital, Anking, Hankow, $4.55; S. S.,* Gen., $6.70..... 11 25
SEDAN—*Epiphany*: Young People's Advent Offering, St. James's Hospital, Anking, Hankow..... 1 75
TOPEKA—*Calvary*: Young People's Advent Offering, St. James's Hospital, Anking, Hankow..... 50
Church of the Good Shepherd: Young People's Advent Offering, St. James's Hospital, Anking, Hankow..... 75
Grace Cathedral: Gen. (of which S. S.,* $76.50), $103.20; Young People's Advent Offering, St. James's Hospital, Anking, Hankow, $42.57.. 145 77
St. Simon's: Young People's Advent Offering, St. James's Hospital, Anking, Hankow, $1.75; S. S.,* Gen., $4.26 ..... 6 01
WAKEFIELD—*St. George's*: Young People's Advent Offering, St. James's Hospital, Anking, Hankow..... 5 10
St. John's: Gen. (of which S. S.,* $5.75), $16.30; Young People's Advent Offering, St. James's Hospital, Anking, Hankow, $2.85..... 19 15
WAMEGO—*St. Luke's*: Young People's Advent Offering, St. James's Hospital, Anking, Hankow..... 2 01
WICHITA—*All Saints'*: Young People's Advent Offering, St. James's Hospital, Anking, Hankow..... 1 35
St. John's: Young People's Advent Offering, St. James's Hospital, Anking, Hankow, $14.71; Wo. Aux., Sp. for scholarship, Hawaiian girl, St. Andrew's Priory, Honolulu (of which S. S., $33.96), $65.30; S. S.,* Gen., $91 ..... 171 01
St. Stephen's: Gen., $3; Young People's Advent Offering, St. James's Hospital, Anking, Hankow, $1..... 4 00
WILLIAMSBURG—*St. Barnabas's*: Young People's Advent Offering, St. James's Hospital, Anking, Hankow, $5; S. S.,* Gen., $3.15..... 8 15
WINFIELD—*Grace*: Young People's Advent Offering, St. James's Hospital, Anking, Hankow, $7.75; S. S.,* Gen., $17.62 ..... 25 37

Kansas City

Ap. $598.84; *Sp.* $32.70

AMAZONIA—*St. Matthew's S. S.**: Gen. 2 50
INDEPENDENCE—*Trinity Church S. S.**: Gen. 7 00
KANSAS CITY—*Grace S. S.**: Gen..... 10 67
*Grace Mission S. S.**: Gen..... 20 63
Church. of the Holy Spirit: (Deaf), Gen. 2 45
St. John's: Wo. Aux., $2, S. S.,* $23.35, Gen..... 25 35
St. Mark's: Indian..... 3 06
St. Mary's: Wo. Aux., Sp. for St. Mary's, Sewanee, Tennessee..... 15 00
St. Paul's: Gen..... 200 00
LAMAR—*Trinity Church*: Gen..... 8 00
LEBANON—*Trinity Church*: Wo. Aux., Gen. 5 00
NEVADA—*All Saints' S. S.**: Gen..... 8 70
ST. JOSEPH—*Christ Church*: Gen., $225; Wo. Aux., Bible-woman, Wusih, Shanghai, $25; Junior Aux., Oneida, Fond du Lac, $1; Japan, $1.30; Hankow, $6.35; Sp. for St. Mary's Orphanage, Shanghai, $17.70. 276 35
SAVANNAH—*St. Mary's*: Gen..... 10 00
SEDALIA—*Calvary*: Gen..... 14 18
SPRINGFIELD — *Christ Church*: Wo. Aux., $5, S. S.,* $15.15, Frn..... 20 15
WEST PLAINS—*All Saints'*: Wo. Aux., Alaska 2 50

Kentucky

Ap. $3,031.91

BOWLING GREEN—*Christ Church*: Gen. 35 00
LOUISVILLE — *Advent*: $99.75, Intermediates, Wo. Aux., $1, Babies' Branch, $3, S. S.,* $45.90, Gen..... 149 65

All Saints' Chapel: Wo. Aux., Gen., $4; S. S.,* Dom. and Frn., $13.39; Gen., $7.45 ..... 24 84
Calvary: Babies' Branch, Gen..... 8 26
Christ Cathedral: Dom., $1,132.50; Colored, $12; Frn., $621.35; Wo. Aux., $65; Babies' Branch, $15.54; S. S.,* Gen., $111.67..... 1,958 06
Epiphany: $10, S. S.,* $21.56, Gen... 31 56
Grace: Babies' Branch, Gen..... 15 00
St. Andrew's: Colored, $4.74; Wo. Aux., Brazil, $12.50; Babies' Branch, Gen. (of which S. S.,* $177.23), $195.43 ..... 212 67
*St. George's S. S.**: Gen..... 7 14
St. John's: Wo. Aux., Gen..... 7 50
St. Mark's (Crescent Hill): $35, Wo. Aux., $3, Babies' Branch, $6. S. S.,* $33.66, Gen..... 77 66
St. Paul's: $280.91, Junior Aux., $15, Babies' Branch, $9, Gen..... 304 91
*St. Peter's S. S.**: Dom., $8; Frn., $8. 16 00
*St. Stephen's Chapel S. S.**: Gen..... 46 09
Trinity Church: $5, S. S.,* $3.24, Gen. 8 24
PADUCAH—*Church of the Good Shepherd*; Alaska..... 8 57
Grace: $20, S. S.,* $50.12, Gen..... 70 12
UNIONTOWN—"J. H. D.," Gen..... 3 00
MISCELLANEOUS—Wo. Aux., Gen..... 47 64

Lexington

Ap. $396.03

ASHLAND—*Calvary S. S.**: Gen..... 10 07
BEATTYVILLE—*St. Thomas's S. S.**: Gen. 3 22
CORBIN—*St. John's S. S.**: Gen..... 13 08
COVINGTON—*St. John's S. S.**: Gen... 24 84
CYNTHIANA—*Advent S. S.**: Gen..... 1 50
DANVILLE—*Trinity Church*: $1.75, Wo. Aux., $16.50, Gen..... 18 25
FRANKFORT—*Ascension*: $50, S. S.,* $103.05, Gen..... 153 05
GEORGETOWN—*Holy Trinity Church*: Gen. 16 00
LATONIA—*St. Stephen's*: Gen..... 5 00
LAWRENCEBURG—*Grace*: Gen..... 5 00
LEXINGTON—*Christ Church Cathedral S. S.**: Gen..... 112 70
*Church of the Good Shepherd S. S.**: Gen. 13 22
*St. Andrew's S. S.**: Gen..... 4 34
Mrs. Avery Winston, Gen..... 5 00
MAYSVILLE—*Nativity S. S.**; Gen.... 8 14
PROCTOR—*St. Paul's S. S.**: Gen..... 2 62

Long Island

Ap. $1,772.25; *Sp.* $142.03

ASTORIA—*Church of the Redeemer*: Gen. 33 72
St. George's: Girls' Friendly Society, St. James's Hospital, Anking, Hankow, $10; Wo. Aux., Utah, $2; Arizona and New Mexico, $2; Philippine Islands, $2; S. S.,* Gen., $45.24 ..... 61 24
Mrs. R. B. Tisdale, Gen..... 5 00
BRENTWOOD — *Christ Church*: Gen., $3.70; Wo. Aux., Arizona and New Mexico, $12..... 15 70
BRIDGEHAMPTON—*St. Ann's S. S.**: Gen. 4 00
BROOKLYN — *Atonement*: Dom., $10; Frn., $5; Gen., $5; S. S.,* Dom., $5; Frn., $2.50; Gen., $2.50..... 30 00
Christ Church (Bedford Avenue): Dom., $83.58; Indian, $7.91; Colored, $7.91; Frn., $87.39; S. S.,* Gen., $54.48..... 241 27
Christ Church (Clinton Street): Wo. Aux., Philippine Islands..... 5 00
Church of the Good Shepherd: Wo. Aux., Arizona and New Mexico, $2.50; Philippine Islands, $5; Utah, $2.50 ..... 10 00
Grace (Heights): Wo. Aux., Utah, $5; Arizona and New Mexico, $5; Philippine Islands, $5..... 15 00
Holy Cross: Gen..... 20 00
Holy Trinity Church: Wo. Aux., Utah, $25; Arizona and New Mexico, $25; Philippine Islands, $50; Alaska, $20; Indian work in South Dakota, $5; St. Paul's School, Lawrenceville, Southern Virginia, $10; Bishop Payne Divinity-school, Southern Virginia, $25; Sp. for Deaconess Drant's Chinese work, San Francisco, California, $5..... 165 00
*Incarnation S. S.**: Gen..... 164 07
*Church of the Messiah S. S.**: Gen... 50 45
Nativity (Vanderveer Park): Gen.... 12 00
Church of the Redeemer: Gen., $61.31; Wo. Aux., Utah, $2; Arizona and New Mexico, $1; Philippine Islands, $3 ..... 67 31
St. Alban's: Gen..... 25 00
St. Ann's: Wo. Aux., Goldworthy, Sp. for Nevada, $10; Wo. Aux., Utah, $2; Arizona and New Mexico, $2; Philippine Islands, $2; Sp. for Sagada, Philippine Islands, $3..... 19 00
St. Luke's: Wo. Aux., Utah, $5; Arizona and New Mexico, $5; Philippine Islands, $10..... 20 00
St. Mary's: Bishop Van Buren's work, Porto Rico..... 40 32
Church of St. Matthew: Wo. Aux., Philippine Islands, $2; S. S.,* Dom., $25.27; Frn., $25.27..... 52 54
St. Michael's: Wo. Aux., Philippine Islands 2 00
St. Paul's (Flatbush): Wo. Aux., Utah, $17.30; Arizona and New Mexico, $3.25; Junior Aux., work among mountaineers, Asheville, $20; Sp. for children's ward, new St. Agnes's Hospital, Raleigh, North Carolina, $7; S. S.,* Gen., $2.50..... 50 05
*St. Peter's S. S.**: Wyoming, $20; Hankow, $20; Boone College, Wuchang, Hankow, $8.36; St. Agnes's School, Kyoto, $8.35..... 56 71
*St. Philip's S. S.**: Gen..... 20 75
St. Stephen's: Wo. Aux., Philippine Islands 2 00
Transfiguration: Gen., $8; S. S.,* Sp. for Bishop Woodcock, for work among mountaineers, Kentucky, $15; Sp. for Henry Forrester Memorial, Chihuahua, Mexico, $15..... 38 00
K. V. Brooks (Flatbush), Indian... 1 00
Miss Priscilla Dexter, Hankow..... 1 00
Miss Emily E. Child, Gen..... 5 00
CENTRAL ISLIP—*Church of the Messiah*: Gen..... 8 00
CENTRE MORICHES—*St. John's S. S.**: Gen. 3 37
COLD SPRING HARBOR—*St. John's*: Alaska, $37.67; Utah, $37.67; Fond du Lac, $37.66..... 113 00
CREEDMOOR — *St. Andrew's Chapel*: $5.50, S. S.,* $16.66, Gen..... 22 16
EAST HAUPPAUGE—*St. Boniface's*: Gen. 2 19
ELMHURST — *St. James's*: Wo. Aux., Philippine Islands, $9; Bishop Payne Divinity-school, Petersburg, Southern Virginia, $4..... 13 00
FARMINGDALE—*St. Thomas's S. S.**: Gen. 6 34
FLUSHING—*St. George's*: Wo. Aux., Utah, $2; Arizona and New Mexico, $2; Philippine Islands, $2..... 6 00
*St. John's Chapel S. S.**: Gen..... 24 45
GARDEN CITY—William Nicoll, Gen... 10 00
GREAT NECK—*All Saints' S. S.*: Bishop Hare's work, South Dakota, $6.04; Sp. for Bishop Gray, Southern Florida, $7.25; Sp. for Bishop

Graves, Kearney, $9.65; Sp. for Bishop Wells, Spokane, $5.15; Sp. for Bishop Spalding, Utah, $11.32; Sp. for Bishop Morrison, Duluth, $3.58; Sp. for Bishop Funsten, Idaho, $3.27; Sp. for Bishop Rowe, Alaska, $7.28; Sp. for Bishop Brooke, Oklahoma, $4.02; Sp. for Bishop Moreland, Sacramento, $6.89; Sp. for Bishop Keator, Olympia, $6.15; Sp. for Bishop Van Buren, Porto Rico, $8.49; Sp. for Bishop Aves, Mexico, $6.14; Sp. for Bishop Graves, Shanghai, $7.84 ..... 93 07

GREENPORT — *Holy Trinity Church*: Work under Rev. W. J. Cuthbert, Kyoto 26 31

HALESITE—Miss M. P. Milligan, Gen.. 8 75

HEMPSTEAD—*St. George's S. S.**: Gen. 80 95

HICKSVILLE—*Holy Trinity Church S. S.**: Gen 5 17

HUNTINGTON—*St. John's S. S.**: Gen.. 9 23

LAUREL HILL—*St. Mary's*: Dom. and Frn. 5 00

NORTH BABYLON — *St. Elizabeth's Chapel*: Gen 10 00

OYSTER BAY—*Christ Church*: $18.39, S. S.,* $19.74, Gen 38 13

RICHMOND HILL — *Resurrection*: Wo. Aux., Arizona and New Mexico, $5; S. S.,* Gen., $22.90 ..... 27 90

ROCKVILLE CENTRE—*Ascension S. S.**: Gen. 11 18

SAG HARBOR—*Christ Church S. S.**: Gen. 9 50

ST. JAMES—*St. James's S. S.**: Gen.. 24 93

STONY BROOK—*St. James's Chapel S. S.**: Gen 20 07

WHITESTONE—*Grace*: $42, S. S.,* $33, Gen. 75 00

WOODSIDE—*St. Paul's S. S.**: Gen.... 5 00

MISCELLANEOUS — Wo. Aux., Anniversary Offering, Utah, $12.20; Arizona and New Mexico, $5.25 ..... 17 45

Babies' Branch, Arizona and New Mexico 5 00

Los Angeles

Ap. $1,001.89; *Sp.* $96.50

ANAHEIM—*St. Michael's S. S.**: Gen.. 5 95

CORONA—*St. John the Baptist's S. S.**: Gen. 10 30

EL TORO—*St. George's S. S.**: Dom.. 1 04

ESCONDIDO—*Trinity Church S. S.**: Gen. 2 40

GLENDALE—*St. Mark's S. S.**: Gen... 7 00

LA JOLLA—*St. James's-by-the-Sea S.*

LOS ANGELES—*Ascension S. S.**: Gen. 7 21

S.: $2.65, *$10, Gen 12 65

*Christ Church S. S.**: Gen 151 00

*Epiphany S. S.**: Gen 25 00

*St. Andrew's S. S.**: Dom 19 36

*St. Athanasius's S. S.**: Gen 45 00

*St. John's S. S.**: Gen 210 13

St. Matthias's: Wo. Aux., Sp. for Arden, Asheville, $5; S. S.,* Gen., $26.52 ..... 31 52

St. Paul's Pro-Cathedral: Dom. and Frn., $163.15; Wo. Aux., Sp. for Priory Furnishing Fund, Honolulu, $11; Sp. for Good Shepherd Hospital, Fort Defiance, Arizona, $10; Sp. for Bishop Horner, Asheville, for mountaineers, $5; Sp. for St. Paul's School, Lawrenceville, Southern Virginia, $10; Sp. for Rev. J. A. Staunton, Jr., Sagada, Philippines, $5; Sp. for Bishop McKim, Tokyo, $5; Sp. for Shanghai, $2.50; Sp. for Hankow, $2.50 ..... 214 15

*Trinity Chapel S. S.**: Gen 2 51

NATIONAL CITY—*St. Matthew's S. S.**: Gen. 5 67

ONTARIO—*Christ Church S. S.**: Sp. for Rev. Mr. Hughson's work among poor whites, Sewanee, Tennessee... 10 00

PASADENA—*All Saints'*: Mrs. J. Bakewell Phillips, Gen 50 00

POMONA—*St. Paul's S. S.*: Rev. J. W. Nichols's work, Shanghai, $10.25; *Gen., $42.09 ..... 52 34

SAN BERNARDINO—*St. John's S. S.**: Dom. 5 25

SANTA ANA—*Church of the Messiah S. S.**: Gen 37 26

SANTA BARBARA—*Trinity Church S. S.**: Gen 67 15

MISCELLANEOUS—"Go Quickly," Gen.. 5 00

Branch Junior Aux., Sp. for Mrs. L. B. Ridgely, St. Hilda's School, Wuchang, Hankow 10 50

Babies' Branch, Alaska, $15; South Dakota, $10; Oklahoma, $10; North Dakota, $10; St. Luke's Hospital, Shanghai, $10; St. Mary's Hall, Shanghai, $10; Orphanage, Cape Palmas, Africa, $10; Akita Kindergarten, Tokyo, $15; Sp. for St. Agnes's Hospital, Raleigh, North Carolina, $10; Sp. for St. John's Orphanage, Osaka, Kyoto, $10..... 110 00

Louisiana

Ap. $248.69; *Sp.* $47.00

AMITE—*Incarnation S. S.**: Gen..... 2 10

DONALDSONVILLE—*Ascension S. S.**: Gen. 5 00

FRANKLIN—*St. Mary's*: Gen., $8.50; Wo. Aux., Mrs. Evans's salary, Alaska, $2; Miss Suthon's salary, Kyoto, $2; Gen., $2 ..... 14 50

LAKE CHARLES—Mrs. G. Lock, gasoline, Alaska 1 00

LAKELAND—Mrs. J. B. Churchill, Gen. 5 00

MONROE—M. O. Potts, gasoline, Alaska. 90

NEW ORLEANS — *Annunciation*: Mrs. George Palfrey, gasoline, Alaska, $1; Wo. Aux., Miss Suthon's salary, Tokyo, 40 cts 1 40

Christ Church: Wo. Aux., Mrs. Evans's salary, Alaska, 30 cts.; Miss Suthon's salary, Kyoto, $1.10; S. S.,* Gen., $54.68 ..... 56 08

(Mt. Olivet)—Wo. Aux., Gen 50

St. George's: Wo. Aux., Mrs. Evans's salary, Alaska, 65 cts.; Miss Suthon's salary, Kyoto, 60 cts..... 1 25

St. John's: Wo. Aux., Mrs. Evans's salary, Alaska, 10 cts.; Miss Suthon's salary, Kyoto, 10 cts.; Gen., 25 cts.; S. S.,* Gen., $5 ..... 5 45

St. Paul's: Wo. Aux., Miss Suthon's salary, Kyoto 20 00

Trinity Church: William H. Bell, $2, Mrs. P. L. Raymond, $1, J. Zach Spearing, $1, "A Friend," $1, gasoline, Alaska, Wo. Aux., Mrs. Evans's salary, Alaska, $2, Miss Suthon's salary, Kyoto, $10, Junior Aux., Mrs. Evans's salary, Alaska, $1, Miss Suthon's salary, Kyoto, $1, Sp. for Rev. Iraneus Trout, Punta Gorda, Southern Florida, for Seminole Indian work, $2 ..... 21 00

Charles J. Macmurdo, gasoline, Alaska 1 80

Mrs. H. H. Hall, gasoline, Alaska.. 1 00

OPELOUSAS—*Epiphany*: Dom 1 60

PATTERSON—*Holy Trinity Church S. S.**: Gen 2 61

ST. FRANCISVILLE—*Grace*: Gen..... 2 95

SHREVEPORT—*St. Mark's S. S.**: Gen.. 25 00

Mrs. E. H. W. Jones, 50 cts., Miss Dora Jones, 25 cts., W. C. Griffin, 25 cts., gasoline, Alaska 1 00

SLAUGHTER—Mrs. E. S. Mills, Gen.... 5 00

THIBODAUX—*St. John's*: Gen..... 20 80

MISCELLANEOUS—Branch Junior Aux., gasoline Alaska, $8.50; Gen., $46.25; Sp. for church at Tsu, Kyoto, $45 ..... 99 75

Maine

Ap. $210.97

ASHLAND—*Emmanuel Church*: $1.30, S. S.,* $1.01, Gen. 2 31
AUGUSTA—*St. Mark's S. S.**: Gen. 16 21
CARIBOU—*St. Luke's S. S.**: Gen. 7 15
DEXTER—*Church of the Messiah S. S.**: Gen. 4 00
EASTPORT—*Christ Church S. S.**: Gen. 5 57
FORT FAIRFIELD—*St. Paul's S. S.**: Gen. 16 10
HOULTON—*Church of the Good Shepherd*: Colored, $1.66; Gen. (of which S. S.,* $9), $29 ..... 30 66
HULL'S COVE—*Church of Our Father*: Gen. 13 73
LIMESTONE—*Advent S. S.**: Gen. 3 51
LITTLETON—Gen. 4 00
LONG COVE—*St. George's*: $3, S. S.,* $2.55, Gen. 5 55
MASARDIS—*All Saints'*: Gen. 4 35
MILLINOCKET—*St. Andrew's S. S.**: Gen. 6 70
NEWCASTLE—*St. Andrew's S. S.**: Gen. 1 43
PORTLAND — *Trinity Church* (Woodfords): S. S.,* Gen. 15 00
PRESQUE ISLE — *St. John's*: $4.82, Junior Aux., $5.08, Gen. 9 90
ROCKLAND—*St. Peter's S. S.**: Dom., $3.50; Frn., $3.50 ..... 7 00
RUMFORD—*St. Barnabas's S. S.**: Gen. (additional) 78
SARGENTVILLE—Lida Harkness, Gen. 10 00
WISCASSET—*Trinity Church S. S.**: Gen. 8 00
MISCELLANEOUS—Branch Wo. Aux., Gen. 39 02

Marquette

Ap. $45.12

CHOCOLAY—*St. James-the-Less Chapel S. S.**: Gen. 1 66
ESCANABA—*St. Stephen's S. S.**: Dom. 26 19
IRON MOUNTAIN—*Holy Trinity Church S. S.**: Gen. 6 67
IRONWOOD—*Transfiguration*: Gen. 10 60

Maryland

Ap. $2,634.77; *Sp.* $1,061.27

ALLEGHANY CO.—*St. George's S. S.** (Mt. Savage): Gen. 19 69
ANNE ARUNDEL CO.—*St. Anne's Parish* (Annapolis): Indian 15 00
*St. Mary's S. S.** (Jessup): Gen. 10 75
Severn Parish: "A. W. H.," Gen. 1 00
St. Stephen's, Severn Parish (Millersville): Wo. Aux., Sp. for Mann Hall, Shanghai 5 00
*All Hallows' Parish S. S.**: Gen. 2 10
BALTIMORE—*All Saints' S. S.**: Gen. 39 59
Ascension: J. B. Smallwood, Sp. for Anking Fund, Hankow, $25; Wo. Aux., Sp. for Mr. Arthur Gray's work among Indians, Virginia, $50; S. S.,* Gen., $257.48 ..... 332 48
Christ Church: Wo. Aux., teacher, St. Mary's School, South Dakota, $50; Sp. for lace teacher to Indians, $10; Sp. for Miss Mann's work, Tokyo, $12; S. S.,* Gen., $67.79 ..... 139 79
Christ Church Mission (Fell's Point): S. S.,* Gen. 22 96
Grace: Wo. Aux., Sp. for Rev. I. H. Correll, Kyoto 26 15
Emmanuel Church: Wo. Aux., Dom., $50; Frn., $50; Junior Aux., Sp. for "J. H. Eccleston" scholarship, St. Mary's Orphanage, Shanghai, $15; S. S.,* Gen., $60.06; Chinese S. S., support of Bible-woman, China, $50. 225 06
Memorial: Wo. Aux., Gen., $35; Sp. for Tanana Valley, Alaska, $45; Junior Aux., "William M. Dame" scholarship, St. Mary's School, South Dakota, $60 ..... 140 00
Church of the Messiah: Wo. Aux., Sp. for Rev. Yoshimichi Sugiura, of True Light Church, Tokyo 30 00
Mt. Calvary: Wo. Aux., Gen. 15 00
Church of Our Saviour: Wo. Aux., Dom., $4.20; Frn., $4.20 ..... 8 40
Prince of Peace, Morning S. S.: $211.68, Afternoon S. S., $71.73,* Brazil 283 41
St. Barnabas's and St. George's: Dom. and Frn., $207; Wo. Aux., Alaska, $10.50; Sp. for Good Shepherd Hospital, Fort Defiance, Arizona, $10; Sp. for Mrs. Wetmore, Arden, Asheville, $5; Sp. for Rev. Dr. I. H. Correll, Tsu, Kyoto, $28.25; S. S.,* Gen., $14.48 ..... 275 23
St. James's (Irvington): S. S.,* Gen. 16 72
St. John's: Wo. Aux., Dom., $3; Frn., $4 ..... 7 00
St. Luke's: Wo. Aux., Sp. for Mrs. Wetmore, Asheville, for teacher, $15; (In Memoriam), Mrs. M. A. B. Browne, Wo. Aux., woman teacher, South Dakota, $10; S. S.,* Sp. for Rev. S. C. Hughson, St. Andrew's School, Sewanee, Tennessee, $33.50. 58 50
St. Mary's (Roland Park): Wo. Aux., Dom., $5; Frn., $5 ..... 10 00
St. Michael and All Angels': Wo. Aux., Gen., $19.25; Sp. for Boone College Library Fund, Hankow, $1 ..... 20 25
St. Paul's: Wo. Aux., $6, S. S.,* $81.47, Gen. 87 47
Dr. Howard A. Kelly, Sp. at discretion of Rev. J. J. Gravatt, Jr., for publication of mission pamphlets 200 00
"M. L. E. K.," Gen. 40 00
"H. W. A.," Sp. for Rev. Mr. Ancell, Shanghai 10 00
Eleanor Morgan Kroesen, Gen. 8 00
Mary Evans, Gen. 5 00
Mrs. Robert Grosvenor, Gen. 5 00
Miss Nannie Stokes, $1, Miss M. Bowdoin, $1, Miss C. B. George, $1, Wo. Aux., Sp. for Boone College Library Fund, Hankow 3 00
BALTIMORE CO.—*All Saints' S. S.** (Reistertown): Gen. (additional) 3 49
Epiphany (Govanstown): Wo. Aux., South Dakota, $3; Gen., $15 ..... 18 00
Church of the Holy Comforter (Lutherville): Dom., $25; Frn., $25; Wo. Aux., Sp. for Mrs. Wetmore, Arden, Asheville, $1; Junior Aux., Gen., $2. 53 00
Immanuel Church (Glencoe): Dom., $5.26; Frn. $13.27; S. S.,* Gen., $15.25 ..... 33 78
St. David's (Roland Park): Wo. Aux., Indian, $5; St. Mary's School, South Dakota, $1 ..... 6 00
Miss Emma Knapp, Wo. Aux., Sp. for Holy Trinity Orphanage, Tokyo 25 00
*St. John's S. S.** (Mt. Washington): Gen. 106 11
St. Luke's (Harrisonville): $4, S. S.,* $2.50, Gen. (additional) 6 50
*St. Matthias's Chapel S. S.** (Raspeburg): Gen. 3 90
*Sherwood Parish, Sherwood S. S.**: Gen. 18 19
St. Timothy's (Catonsville): Wo. Aux., Gen. 12 00
*Transfiguration S. S.** (West Arlington): Alaska, $17.34; Hankow, $17.33 ..... 34 67

Trinity Church (Towson): Wo. Aux., Gen. 30 00
"A Friend" (Monkton), Sp. for relief of suffering Christians in Asia Minor 1 00
CALVERT Co.—*St. Paul's*: $7, S. S.,* $15.54, Gen..... 22 54
Christ Church: $10, S. S.,* $13.54, Gen. 23 54
St. Peter's S. S. (Solomons): (of which*, $5.44), Gen..... 6 94
*Middleham Chapel S. S.**: Gen..... 11 57
*Hungerford Creek S. S.**: Gen..... 4 86
FREDERICK Co.—*All Saints' S. S.** (Frederick): Dom., $80; Frn., $80. 160 00
Zion Parish: Dom. and Frn..... 7 09
St. Paul's Parish, St. Luke's: Dom. and Frn..... 7 45
St. Paul's (Point of Rocks): $5.30, S. S.,* $56.03, Gen..... 61 33
FREDERICK AND WASHINGTON Co's.—*St. Mark's Parish* (Brunswick): Gen. 102 00
HARFORD Co.—*St. Mary's* (Emmorton): Colored, $10; Gen., $20..... 30 00
HOWARD Co. — *St. Peter's* (Ellicott City): Gen..... 19 66
*Trinity Church S. S.** (Dorsey): Gen. 78 50
WASHINGTON Co.—*St. John's S. S.** (Hagerstown): Gen..... 151 00
MISCELLANEOUS—Branch Wo. Aux., Sp. for Philippines, at Bishop Brent's disposal 510 37
Offertory, annual meeting, Junior Aux., Alaska..... 80 54
Branch Junior Aux., Alaska..... 4 46

Massachusetts

Ap. $5,592.13; *Sp.* $1,519.36

AMESBURY—*St. James's*: $11, S. S.,* $22.10, Gen..... 33 10
ANDOVER—*Christ Church*: Wo. Aux., Nevada, $5; School for Bible-women, Kyoto, $10; S. S.,* Gen., $37.41... 52 41
Miss M. E. Ward, Sp.†, $1; Mrs. E. H. Williams, Jr., Gen., $4..... 5 00
ARLINGTON—*St. John's*: Wo. Aux., Nevada, $3; School for Bible-women, Kyoto, $5; Junior Aux., Sp. for Miss Woods, Alaska, $3; S. S.,* Gen., $30 ..... 41 00
ASHLAND—Mrs. Alice M. Hobsen, Sp.†. 1 00
ASHMONT—*All Saints'*: Wo. Aux., Sp.†. 1 00
ATTLEBOROUGH—*All Saints' S. S.**: Gen. 30 00
St. Andrew's (Dodgeville): Mission S. S.,* Gen..... 10 80
AYER—*St. Andrew's S. S.**: Gen..... 22 00
*Mission S. S.** (Forge Village): Gen.. 7 50
BEACHMONT—*St. Paul's S. S.**: Gen... 28 00
BELMONT—*All Saints'*: Wo. Aux., West Colorado, $5; St. Luke's Hospital, Tokyo, $6; S. S.,* Gen., $24.01..... 35 01
BEVERLY—*St. Peter's*: "F. R. K.," Gen., $25; S. S.,* Gen., $31.50.... 56 50
BEVERLY FARMS—*St. John's S. S.**: Gen. 8 50
BOSTON—*Advent*: Sp. for Dr. Correll's work, Tsu, Kyoto, $43.71; Wo. Aux., Hooker School, Mexico, $10; San Gabriel, Brazil, $10; School for Bible-women, Kyoto, $10; Junior Aux., Sp. for Miss Byerly's School, Wuchang, Hankow, $10..... 83 71
All Saints' (Dorchester): Wo. Aux., Hooker School, Mexico..... 1 00
Ascension: Wo. Aux., Gen..... 2 00
Emmanuel Church: Sp. for Bishop Ferguson, of Africa, $26; Wo. Aux., salary of missionary, Logan, Utah, $100; Western Colorado, $50; Nevada, $50; Sp. for Archdeacon Spurr, West Virginia, $10; Sp. for Rev. W. S. Claiborne, Tennessee, $25; Sp. for Christmas presents, Shanghai, $1; "A Member," Sp. for Mrs. Moort's School, West Africa, $20; Woman's Missionary Society, Sp. for instruments for Dr. E. L. Woodward, St. James's Hospital, Anking, Hankow, $60..... 342 00
Emmanuel Church (West Roxbury): Gen., $26; Wo. Aux., Sp.†, $5; S. S.,* Gen., $30.67..... 61 67
Epiphany (Dorchester): Gen..... 18 65
Church of the Good Shepherd: Wo. Aux., Soochow, Shanghai, $3; S. S.,* Gen., $15.68..... 18 68
Church of the Holy Spirit (Mattapan): S. S.,* Gen..... 52 27
Church of the Messiah: Wo. Aux., School for Bible-women, Kyoto, $5; S. S.,* Gen., $26.22..... 31 22
Church of the Redeemer (South): Gen. 13 78
St. Ann's (Dorchester): St. Mary's Hall, Shanghai, $11; Gen., $16; S. S.,* Gen., $14..... 41 00
St. James's (Roxbury): Wo. Aux., Isle of Pines, Cuba..... 5 00
St. John's (East): Wo. Aux., salary of missionary, Logan, Utah..... 6 00
St. John's (Jamaica Plain): Gen., $182.35; "A Friend," Sp.†, $2..... 184 35
St. John's (Roxbury): Junior Aux., St. Andrew's Priory, Honolulu, $5; Sp. for Miss Woods, Fort Yukon, Alaska, $5..... 10 00
St. Mark's (Dorchester): Wo. Aux., Isle of Pines, Cuba, 50 cts.; Haiti, 50 cts.; S. S.,* Gen., $121..... 122 00
St. Mary's (Dorchester): Junior Aux., Mexico 5 00
St. Mary's (East): S. S.,* Gen..... 27 85
St. Matthew's (South): Wo. Aux., Western Colorado, $2; School for Bible-women, Kyoto, $2; Junior Aux., Sp. for Miss Waterman, Bontoc, Philippine Islands, $2; S. S., Gen., $19.26..... 25 26
St. Paul's: Wo. Aux., Sp. for Rev. D. T. Huntington, Hankow, $15; Sp. for Rev. E. J. Lee, Anking, Hankow, $100 ..... 115 00
St. Peter's (Jamaica Plain): S. S.,* Gen. 52 70
St. Stephen's: Mrs. H. B. Mackintosh, Sp.†, $5; Wo. Aux., salary of missionary, Logan, Utah, $5; Hooker School, Mexico, $5; Junior Aux., Sp.†, $10..... 25 00
Trinity Church: Robert Treat Paine, Sp. for Anking Fund, Hankow, $100; Miss Helen Paine, Gen., $100; Wo. Aux., salary of missionary, Logan, Utah, $16; Hooker School, Mexico, $20; Isle of Pines, Cuba, $8; Western Colorado, $50; Nevada, $52; Mrs. Preston, Sp.†, $5; "Members," Sp. for Rev. D. T. Huntington's work, Ichang, Hankow, $10; "Frances A. Caryl Memorial" scholarship, Girls' Training Institute, Cape Mount, Africa, $25; Wo. Aux., "Members," "Christian Renton Loring" (In Memoriam) scholarship, St. Mary's Hall, Shanghai, $50; Sp. for Tsu Building Fund, Kyoto, $10..... 446 00
Grant Walker, Gen..... 500 00
Miss C. A. French, Sp.†..... 100 00
B. Preston Clark, Sp.†..... 100 00
Miss A. T. Reynolds, Gen., $50; Sp. for Miss Thackara's Hospital, Arizona, $20; Sp. for Wusih, Shanghai, $20..... 90 00
Mr. and Mrs. C. F. Bancroft, Frn.. 50 00
"A Friend" (Allston), Sp.†..... 5 00
Miss Louisa D. Atkinson, Gen..... 2 00
Miss Helen M. Finley, Sp.†..... 1 00

Miss Ardelle A. Leach, Sp.† 1 00
"Friends," Sp. for Rev. D. T. Huntington, Hankow 75 00
"Anonymous," Sp. for St. Luke's Memorial Hospital, Ponce, Porto Rico 2 00
BOULEVARD—"A Friend," Sp.† 1 00
BRAINTREE—*Emmanuel Church S. S.**: Gen. 8 50
BRIDGEWATER—*Trinity Church*: Wo. Aux., Western Colorado, $2; School for Bible-women, Kyoto, $2; Sp.†, $2; S. S.,* Gen., $19.58 ..... 25 58
BROCKTON—*St. Paul's*: Gen 46 93
BROOKLINE—*All Saints'*: Wo. Aux., Salary of Miss Woodruff, West Africa, $25; School for Bible-women, Shanghai, $50; Sp. for Rev. N. Matthews's work, Cape Mount, West Africa, $10; Sp. for books for Boone College Library, Wuchang, Hankow, $10.25; S. S.,* Gen., $50; Junior Aux., Panama Canal Zone, $5; China, $25 ..... 175 25
Church of Our Saviour S. S. (Longwood): Sp. for Church Extension Fund, Porto Rico, $20; Wo. Aux., Hooker School, Mexico, $27; San Gabriel, Brazil, $1; Haiti, $1; Isle of Pines, Cuba, $1; Junior Aux., Mexico, $2 ..... 52 00
St. Paul's: Junior Aux., kindergarten work, Manila, Philippine Islands, $1; St. Paul's College, Tokyo, $1 .. 2 00
Miss Mary E. Richmond and two sisters, Japan 50 00
Mrs. G. B. Dexter, Gen 5 00
CAMBRIDGE—*Christ Church*: Wo. Aux., "A Member," Sp.†, $1; S. S.,* Gen., $49.01 ..... 50 01
St. James's: Gen 12 70
St. John's: "A Friend," Dom., $15.50; Wo. Aux., salary of Miss Woodruff, West Africa, $19.50; "Sarah F. Hoyt" scholarship, St. Mary's Hall, Shanghai, $50 ..... 85 00
*St. Peter's S. S.**: Gen 33 28
St. Philip's: Africa, $9.10; Junior Aux., St. John's School, Cape Mount, West Africa, $5; S. S.,* Gen., $12.25 ..... 26 35
Mrs. A. V. G. Allen, Sp.† 2 00
John G. Magee, Gen 5 00
Mrs. A. L. Berton (South), Sp.† .. 1 00
"Friends," Sp. for Rev. D. T. Huntington, Hankow 25 00
"A Friend," Gen 10 00
CANTON—*Trinity Church*: Junior Aux., St. Stephen's Mission, Fort Yukon, Alaska, $5; S. S.,* Gen., $13.97 .... 18 97
CHELSEA—*St. Luke's*: Gen 25 00
COHASSET—*St. Stephen's S. S.**: Gen. 41 65
CONCORD—*Trinity Church S. S.**: Gen. 23 51
DANVERS—*Calvary*: Gen., $10.70; Wo. Aux., Alaska (white work), $11.16; S. S.,* Gen., $34.07 ..... 55 93
DEDHAM—*St. Paul's S. S.**: Gen 46 78
Church of the Good Shepherd (East): S. S.,* Gen 60 10
DUXBURY—*St. John the Evangelist's S. S.**: Gen 3 60
EVERETT—Mrs. C. A. Gleason, Sp.† 1 00
FALL RIVER—*Ascension*: Wo. Aux., salary of missionary, Logan, Utah, $15; Hooker School, Mexico, $5; San Gabriel, Brazil, $4; Isle of Pines, Cuba, $5; Haiti, $1 ..... 30 00
St. John's: Junior Aux., Sp.†, $5; S. S.,* Gen., $40 ..... 45 00
St. Mark's: Gen 83 02
St. Stephen's: Junior Aux., Sp. for Bishop Roots, Hankow 1 00
Mrs. H. H. Eddy, Gen 10 00
FALMOUTH—*Church of the Messiah* (Wood's Hole): S. S.,* Gen 19 00
FOXBOROUGH—*St. Mark's S. S.**: Gen. 4 27
FRAMINGHAM—*St. Andrew's*: Guild, Sp.,* $5; S. S.,* Gen., $15.70 ..... 20 70
GLOUCESTER—*St. John's*: Wo. Aux., salary of missionary, Logan, Utah, $10; S. S.,* Gen., $47.15 ..... 57 15
GROTON AND AYER—*St. Andrew's*: Gen. 15 77
Groton School, Missionary Society, Sp. for Boone College Library Fund, Wuchang, Hankow 20 00
Sidney Biddle, Sp. for Sagada Restoration Fund, Philippine Islands. 236 00
HANOVER—Wo. Aux., "Three Sisters," Sp.† 20 00
Mrs. E. L. Sylvester, Sp.† 25 00
HAVERHILL—Albert L. Sawyer, Sp.† .. 1 00
HOPKINTON—*St. Paul's*: Dom. and Frn. 15 00
IPSWICH—*Ascension*: Wo. Aux., Hooker School, Mexico, $3; Isle of Pines, Cuba, $3 ..... 6 00
LAWRENCE—*Grace*: Gen., $29.49; S. S.,* Gen., $66.05; Sp. for St. Thomas's Mission, Wakamatzu, Tokyo, $9.90 ..... 105 44
LINCOLN—*St. Anne's S. S.**: Gen 11 06
LOWELL—*St. Anne's S. S.**: Gen., $15; "St. Anne's" scholarship, St. Margaret's School, Tokyo, $40 ..... 55 00
St. John's: Gen 10 00
LYNN—*St. Stephen's S. S.**: Gen 144 00
Miss Gertrude Dame, Sp.† 1 00
MALDEN—Miss H. M. Smith, Sp.† 10 00
MARBLEHEAD—*St. Michael's*; Wo. Aux., salary of missionary, Logan, Utah, $4; Hooker School, Mexico, $1; San Gabriel, Brazil, $1; Isle of Pines, Cuba, $1; Haiti, $1 ..... 8 00
MARLBOROUGH—*Holy Trinity Church S. S.**: Gen 28 85
MEDWAY—*Christ Church*: Gen 7 78
METHUEN—*All Saints' S. S.**: Sp. for Rev. C. O. Pruden, Chatham, Southern Virginia 9 75
MIDDLEBORO—*Church of Our Saviour S. S.**: Gen 4 26
MILLIS—*St. Paul's Mission*: Gen 2 35
MILTON—*St. Michael's*: Gen 48 19
NATICK—Mrs. A. McGale, Sp.† 1 00
NEW BEDFORD—*Grace S. S.**: Dom., $75; Frn., $75; Rev. H. St. George Tucker's work, Tokyo, $50 ..... 200 00
*St. Martin's S. S.**: Sp. for Bishop Graves, Shanghai 36 00
NEWBURYPORT—*Christ Church Chapel S. S.**: Gen 30 00
Miss Sarah Wheelwright, Gen 25 00
Mrs. A. S. Wheelwright, Sp.† 1 00
Miss H. J. Oaks, Sp.,† 1 00
NEWTON—*Grace*: Wo. Aux., salary of missionary, Logan, Utah, $15; Hooker School, Mexico, $4; San Gabriel, Brazil, $2; Isle of Pines, Cuba, $3; Haiti, $1; "A Member," Sp. for St. Luke's Home, Phoenix, Arizona, $5; S. S.,* Gen., $85 ..... 115 00
Trinity Church (Centre): Wo. Aux., Sp.†, $15; S. S.,* Gen., $50 ..... 65 00
"A Friend" (Centre), Sp.† 2 00
Church of the Redeemer (Chestnut Hill): S. S.,* Gen 86 67
Miss M. W. Gray (Chestnut Hill), Sp.† 2 00
St. Paul's (Highlands): Wo. Aux., Western Colorado, $2; salary of Miss Woodruff, West Africa, $1; China, $1 ..... 4 00
St. Mary's (Lower Falls): Frn., $13.22; Wo. Aux., salary of missionary, Logan, Utah, $2; Hooker School, Mexico, $1; San Gabriel, Brazil, $1; Isle of Pines, Cuba, $1; Haiti, $1 .. 19 22
St. John's (Newtonville); Frn 89 10
NORTH ANDOVER—*St. Paul's S. S.**: Dom. 47 50
NORTH ATTLEBOROUGH—*Grace S. S.**: Gen. 23 90

NORWOOD—*Grace S. S.**: Gen..... 9 50
PLYMOUTH—*Christ Church*: Gen., $40; Miss Eleanor Ryerson, Sp.†, $10; S. S.,* Gen., $10.47..... 60 47
QUINCY — *St. Chrysostom's* (Wollaston): S. S.,* Gen..... 65 61
ROCKPORT—*St. Mary's S. S.**: Gen... 8 75
SALEM—*Grace*: "E. A. N.," Sp.†, $5; Junior Aux., Alaska, $5; St. Luke's Hospital, Shanghai, $4; S. S.,* Gen., $45.06 ..... 59 06
St. Peter's: Wo. Aux., salary of missionary, Logan, Utah, $25; salary of Miss Woodruff, West Africa, $15; S. S.,* Gen., $107.05..... 147 05
Miss I. G. Whipple, Sp.†..... 10 00
SANDWICH—*St. John's S. S.**: Gen... 4 79
SHARON—*St. John's S. S.**: Gen..... 24 75
SOMERVILLE—*Emmanuel Church*: $3, S. S.,* $37.15, Gen..... 40 15
*S. S.** (East): Gen..... 4 25
SOUTHBOROUGH—*St. Mark's*: $125, S. S.,* $1.01, Dom. and Frn..... 126 01
SOUTH GROVELAND—*St. James's S. S.**: Gen. 6 40
STONEHAM—*All Saints' S. S.**: Gen... 6 22
STOUGHTON—Miss Emily A. Dean, Sp.†. 1 00
SWAMPSCOTT—*Holy Name*: Wo. Aux., Hooker School, Mexico, $4; Haiti, $1 ..... 5 00
SWANSEA — *Christ Church*: Dom., $31.20; S. S.,* Gen., $40.43..... 71 63
VINEYARD HAVEN—*Grace S. S.**: Gen.. 3 10
WAKEFIELD—*Emmanuel Church*: Wo. Aux., salary of Miss Woodruff, West Africa, $2; S. S.,* Gen., $28.38.... 30 38
WALTHAM—*Ascension*: $2.76, S. S.,* $16.94, Gen..... 19 70
Christ Church: Wo. Aux., Nevada, $4; St. Luke's Hospital, Tokyo, $1.75; Soochow, Shanghai, $3.25; Sp. for insurance of Rev. T. S. Tyng, Kyoto, $2.50; "F. W. A.," Sp.†, 25 cts.; S. S.,* Gen., $16.21..... 27 96
Miss Emily Viles, Sp.†..... 1 00
WATERTOWN—*Church of the Good Shepherd S. S.**: Gen..... 31 00
WELLESLEY—*St. Andrew's S. S.**: Gen. 30 28
Miss Claudine E. Clements, Sp.†.... 5 00
WINCHESTER—*Epiphany*: Circle City, Alaska, $50; support of native clergyman, Anking, Hankow, $50; S. S.,* Gen., $48.67..... 148 67
WINTHROP—*St. John's*; $25.43, S. S.,* $50.25, Gen..... 75 68
MISCELLANEOUS—Wo. Aux., Colored work, South Carolina, $50; Mississippi, $50; Sp. for Miss Wheeler's salary, St. Augustine's School, Raleigh, North Carolina, $45; "A Friend," Sp. for Rev. Nathan Matthews, Cape Mount, West Africa, $5; Sp. for Christmas presents, for Shanghai, $1; "Members," School for Bible-women, Kyoto, $50; St. Luke's Hospital, Tokyo (of which "Member," $50, doctor's daughter, 50 cts.), $50.50; Western Colorado, $1; "Two Members," Sp. for Rev. D. T. Huntington's work, Ichang, Hankow, $150; offering at United Service of Mission Study Classes of Wo. Aux. and Junior Aux., Gen., $32.50..... 435 00

Michigan

Ap. $635.64; *Sp.* $226.72.

ALGONAC—*St. Andrew's S. S.**: Gen.. 12 22
ALMA—*St. John's*: Wo. Aux., St. Paul's School, Lawrenceville, Southern Virginia, $3; salary of Miss Bull, Kyoto, $5..... 8 00
ALPENA—*Trinity Church*: Wo. Aux., Alaska, $5; "Harris Memorial" scholarship, St. John's University, Shanghai, $5; Gen., $3..... 13 00
ANN ARBOR—*St. Andrew's*: Wo. Aux., Sp. for F. E. Adams Memorial, Good Shepherd Hospital, Fort Defiance, Arizona 5 00
BAD AXE—*St. Paul's*: Dom. and Frn.. 5 75
BAY CITY—*Trinity Church*: Wo. Aux., Sp. for Bishop Nelson, Atlanta..... 12 00
BIRMINGHAM—*St. James's*: Wo. Aux., Sp. for F. E. Adams Memorial, Good Shepherd Hospital, Fort Defiance, Arizona..... 1 00
CARO—*Trinity Church S. S.**; Gen... 17 00
CHEBOYGAN—*St. James's*: Wo. Aux., Sp. for F. E. Adams Memorial, Good Shepherd Hospital, Fort Defiance, Arizona..... 7 00
CLINTON—*St. John's S. S.**: Gen..... 11 50
CORUNNA—*St. Paul's S. S.**: Gen..... 5 55
CROSWELL—*Christ Church S. S.**: Gen. 50
DETROIT—*Christ Church S. S.**: Gen.. 132 34
Epiphany: Wo. Aux., Sp. for F. E. Adams Memorial, Good Shepherd Hospital, Fort Defiance, Arizona, $2; S. S.,* Gen., $19.45..... 21 45
Graces Wo. Aux., Sp. for F. E. Adams Memorial, Good Shepherd Hospital, Fort Defiance, Arizona..... 5 00
Mariners': Wo. Aux., Gen..... 2 00
Church of the Messiah: Wo. Aux., Sp. for F. E. Adams Memorial, Good Shepherd Hospital, Fort Defiance, Arizona 2 00
St. Alban's: Wo. Aux., Alaska, $1; Philippine Islands, $1; salary of Miss Bull, Kyoto, $1..... 3 00
St. James's: Wo. Aux., Sp. for F. E. Adams Memorial, Good Shepherd Hospital, Fort Defiance, Arizona (of which from St. Mary's Guild, $1).. 2 00
St. John's: Alice R. Hargraves, Gen., $50; Wo. Aux., "A Member," Sp. for F. E. Adams Memorial, Good Shepherd Hospital, Fort Defiance, Arizona, $5..... 55 00
St. Joseph's: Wo. Aux., Sp. for F. E. Adams Memorial, Good Shepherd Hospital, Fort Defiance, Arizona, $4; Sp. for Miss Grant, West Africa, $2.50 ..... 6 50
St. Mary's: Wo. Aux., $5, S. S.,* $19.30, Gen..... 24 30
St. Matthew's: Wo. Aux., St. Paul's School, Lawrenceville, Southern Virginia, $2.50; St. Augustine's School, Raleigh, North Carolina, $2.50; salary of Miss Bull, Kyoto, $2.50; "Harris Memorial" scholarship, St. John's University, Shanghai, $2.50; Sp. for F. E. Adams Memorial, Good Shepherd Hospital, Fort Defiance, Arizona, $2.50..... 12 50
St. Matthias's: Wo. Aux., Sp. for F. E. Adams Memorial, Good Shepherd Hospital, Fort Defiance, Arizona... 1 00
St. Paul's: Wo. Aux., Gen., $45; Sp. for Miss Routledge, Philippine Islands, $6; Sp. for F. E. Adams Memorial, Good Shepherd Hospital, Fort Defiance, Arizona, $10..... 61 00
St. Peter's: Wo. Aux., Sp. for Mrs. Littell, Hankow..... 4 00
*St. Philip's S. S.**: Alaska..... 27 30
Trinity Church: Wo. Aux., Sp. for F. E. Adams Memorial, Good Shepherd Hospital, Fort Defiance, Arizona... 1 00
DURAND—*St. John's S. S.**: Gen..... 3 59
EAST TAWAS—*Christ Church*: Wo. Aux., $2.30, S. S.,* $5, Gen..... 7 30
FLINT—*St. Paul's*: $10, S. S.,* $42.81, Gen. 52 81
GROSE ILE—*St. James's*: Wo. Aux., Sp. for F. E. Adams Memorial, Good Shepherd Hospital, Fort Defiance, Arizona 2 00
HAGENSVILLE—*Christ Church*: $1.01, S. S.,* 85 cts., Gen..... 1 86

HENRIETTA—*Christ Church*: Wo. Aux., Alaska, $1; St. Augustine's School, Raleigh, North Carolina, $1; salary of Miss Bull, Kyoto, $1; Sp. for Mrs. Littell, Hankow, $1 ..... 4 00
HILLMAN—*Calvary*: $3.03, S. S.,* 75 cents, Gen. 3 78
JACKSON—*St. Paul's*: Wo. Aux., Sp. for F. E. Adams Memorial, Good Shepherd Hospital, Fort Defiance, Arizona 2 00
LANSING—Mrs. Ellen H. Mitchell, Gen. 1 00
LEESVILLE—*Church of Our Saviour*: Wo. Aux., Alaska, $1; Gen., $1; Sp. for Miss Grant, West Africa, $1... 3 00
LONG RAPIDS—*Grace*: $3.03, S. S.,* $5.01, Gen. 8 04
MACKINAC—*Trinity Church*: Wo. Aux., "Harris Memorial" scholarship, St. John's University, Shanghai..... 1 00
MT. CLEMENS—*Grace S. S.**: Gen..... 14 15
ONAWAY—*Church of the Good Shepherd*: $5.05, S. S.,* $3.20, Gen..... 8 25
OWOSSO—*Christ Church*: Wo. Aux., Alaska, $5; Gen., $5; Sp. for Mrs. Littell, Hankow, $5; S. S.,* Gen., $5 20 00
POINTE AUX PINS — *Transfiguration*: $5.05, S. S.,* $1, Gen..... 6 05
ROCHESTER—*St. Philip's*: Wo. Aux., $1, S. S.,* $5, Gen..... 6 00
SAGINAW—*St. John's*: Wo. Aux., Sp. F. E. Adams Memorial, Good Shepherd Hospital, Fort Defiance, Arizona 1 00
SANDUSKY—*St. John's S. S.**: Gen.... 5 41
TRENTON—*St. Thomas's S. S.**: Gen.. 21 10
WYANDOTTE—*St. Stephen's*: Wo. Aux., $5, S. S.,* $15.20, Gen..... 20 20
YPSILANTI—*St. Luke's S. S.**: Gen... 30 25
MISCELLANEOUS—Wo. Aux., Sp. for for Rev. H. C. Parke, Asheville (of which Quiet Morning. $20.66; Annual Meeting, $36.84), $57.50; "Harris Memorial" scholarship, St. John's University, Shanghai, $1; "J. H. Johnson" scholarship, St. Andrew's School, Mexico, $24..... 82 50
Girls' Friendly Society, Sp. for hospital, Salt Lake City, Utah..... 85 22
Convention Missionary Service, held at Trinity Church, Monroe, Gen.... 12 94

Michigan City

Ap. $285.63

ELKHART—*St. John's S. S.**: Gen.... 36 13
FORT WAYNE—*Trinity Church*: Gen... 12 00
GAS CITY—*St. Paul's*: $6.28, S. S.,* $9, Gen. 15 28
GOSHEN—*St. James's*: Gen..... 41 60
LIMA—*St. James's* (Howe School): Gen. 38 40
St. Mark's: $19.20, S. S.,* $23.02, Gen. 42 22
MARION—*Gethsemane S. S.**: Gen..... 40 00
MICHIGAN CITY—*Trinity Church*: Gen. 60 00

Milwaukee

Ap. $913.34; *Sp.* $22.00

BARRON—*St. Mark's S. S.**: Gen..... 3 37
BIRCHWOOD—*Mission S. S.**: Gen.... 50
CHIPPEWA FALLS—*Christ Church S. S.**: Gen. 18 57
COLUMBUS—*St. Paul's*: $10, S. S.,* $15.56, Alaska 25 56
CORLISS—*St. Paul's S. S.**: Frn..... 9 71
CUMBERLAND—*All Souls' S. S.**: Gen.. 5 53
ELKHORN—*S. John's S. S.**: Gen..... 21 00
EVANSVILLE—Miss Pearl H. Campbell, Gen. 2 00
HARTLAND—*Grace S. S.**: Gen..... 13 25
HAYWARD—*Ascension S. S.**: Gen.... 4 66
JANESVILLE — *Christ Church*: Indian, $24.40; Frn., $17.75..... 42 15
*Trinity Church S. S.**: Gen..... 14 75
KENOSHA—*St. Matthew's S. S.**: Gen. 66 02
LA CROSSE—*Christ Church S. S.**: Gen. 35 91
LAKE GENEVA—*Holy Communion*: Gen. 5 00
MADISON—*Grace*: Frn., $5; S. S.,* Gen., $38.86 ..... 43 86
Alice B. Keachie, Gen..... 1 00
Mrs. W. A. Morris, Gen..... 1 00
MILWAUKEE — *St. James's*: $32.74, S. S.,* $70, Gen..... 102 74
*St. John's S. S.**: Gen..... 40 00
St. Paul's: Dom., $10.50; Gen., $389.12; Sp for Nevada, $2; Sp. for Goldfield, Nevada, $10..... 411 62
Charles Catlin, Sp. for Nevada.... 10 00
MINERAL POINT—*Trinity Church*: Gen. 17 00
OCONOMOWOC—*Zion*: Wo. Aux., Gen.. 5 27
RACINE—*St. Stephen's S. S.**: Gen.... 15 00
SHELL LAKE—*St. Stephen's S. S.**: Gen. 5 00
Rev. Edwin C. Whitall, Gen..... 4 00
STAR PRAIRIE—*St. John the Baptist's S. S.**: Gen..... 3 75
STOUGHTON — *St. Stephen's S. S.**: Gen. 2 00
TUTTLE LAKE — *St. Philip's S. S.**: Gen. 1 37
WAUWATOSA—*Trinity Church S. S.**: Gen. 3 75

Minnesota

Ap. $2,049.23

ALBERT LEA—*Christ Church*: Gen.... 45 00
ANOKA—*Trinity Church S. S.**: Gen.. 6 00
APPLETON—*Gethsemane S. S.**: Gen.. 14 25
CHATFIELD—*St. Matthew's S. S.**: Gen. 4 75
CORDOVA—*Christ Church*: Gen..... 4 00
DAKOTA—*St. John's*: Gen..... 4 00
FAIRMONT—*St. Martin's*; Gen..... 3 73
FARIBAULT—*Cathedral of Our Merciful Saviour S. S.**: Gen..... 131 98
FRONTENAC—*Christ Church*: Gen..... 5 00
GOOD THUNDER—*St. Luke's S. S.**: Gen. 4 75
HASTINGS—*St. Luke's S. S.**: Gen.... 25 00
HUTCHINSON—*St. John's S. S.**: Gen.. 3 90
LAKE CITY—*St. Mark's S. S.**: Gen... 23 00
LE SUEUR—*St. Paul's*: Gen..... 8 00
LITCHFIELD—*Emmanuel Church S.S.**: Gen. 3 00
MANKOTA—*St. John's S. S.**: Gen..... 22 43
MAZEPPA—*St. Andrew's*: Gen..... 5 00
MINNEAPOLIS—*All Saints' S. S.**: Gen. 150 00
*Christ Church S. S.**: Gen..... 10 00
Grace: $10, S. S.,* $7.14, Gen..... 17 14
Holy Trinity Church S. S.; Gen..... 49 50
*St. Andrew's S. S.**: Gen..... 16 30
*St. Johannes's S. S.**: Gen..... 4 13
St. John the Baptist's: $25, S. S.,* $20, Gen..... 45 00
*St. Mark's S. S.**: Gen..... 165 13
St. Matthew's: Gen..... 12 00
St. Paul's: $115, S. S.,* $354.05, Gen. 469 05
MONTEVIDEO—*Grace*: Gen. 4 00
OWATONNA—*St. Paul's S. S.**: Gen... 12 25
PINE ISLAND—*Grace S. S.**: Gen..... 3 74
SLAYTON—*St. Barnabas's S. S.**: Gen. 5 35
SLEEPY EYE—*All Souls' S. S.**: Gen.. 5 85
ST. JAMES — *Calvary*: $4, S. S.,* $12.35, Gen. 16 35
ST. PAUL—*Church of the Messiah S. S.**: Gen. 30 00
St. Clement's: $12.50, S. S.,* $140.20, Gen. 162 70
*St. James's S. S.**: Gen..... 16 01
*St. John the Evangelist's S. S.**: Gen.. 304 00
St. Paul's: $50, S. S.,* $3.97, Gen... 53 97
*St. Philip's S. S.**: Gen..... 4 43
*St. Sigfrid's S. S.**: Gen..... 8 00
Mary Washington Hill, Gen..... 5 00
ST. PETER—*Holy Communion S. S.**: Gen. 9 00
WEST CONCORD—*St. Matthew's S. S.**: Gen. 8 00

WILDER—*St. James's S. S.**: Gen..... 2 64
WINDOM—*Church of the Good Shepherd S. S.**: Gen..... 13 81
WINONA—*St. Paul's*: Gen. 125 09
WORTHINGTON — *St. John's S. S.**: Gen. 7 00

Mississippi

Ap. $147.64; *Sp.* $5.00

BILOXI — *Church of the Redeemer*: Gen. 6 75
CARPENTER—Mrs. O. D. Price, gasoline, Alaska 1 00
CARY—William W. Moore, Sr., gasoline, Alaska 1 00
GREENWOOD — *Nativity*: Mrs. E. W. Blanchard, gasoline, Alaska..... 1 00
GRENADA — *All Saints'*: Wo. Aux., Gen. 9 00
HOLLY SPRINGS—Mrs. Henry C. Fort, Sp. for the Rev. C. F. McRae's work, Tsingpoo, Shanghai..... 5 00
LAUREL—*St. John's*: Gen..... 21 70
MACON—*Nativity*: Gen. 17 15
MAYERSVILLE—*Holy Cross*: Gen..... 4 90
MERIDIAN—*Church of the Mediator S. S.**; Gen. 10 30
OXFORD—*St. Peter's S. S.**: Gen..... 16 00
PASS CHRISTIAN—*Trinity Church*: The Misses Finley, gasoline, Alaska.... 1 00
PORT GIBSON—*St. James's S. S.**: Gen. 26 94
SCRANTON—*St. John's*: $2, S. S.,* $2, Gen. 4 00
VICKSBURG—Mr. Helion Dickson, Frn. Mrs. J. W. Johnson, gasoline, Alaska 5 00
WEST POINT—*Incarnation S. S.**: Gen. 1 90
YAZOO CITY—*Trinity Church*: Wo. Aux., Gen. 10 00

Missouri

Ap. $2,347.46; *Sp.* $37.00

CANTON—*St. Peter's*: Gen..... 6 42
COLUMBIA—*Calvary S. S.**: Gen..... 26 04
DE SOTO—*Trinity Church S. S.**: Gen. 14 00
FREDERICKSTOWN—*St. Paul's S. S.**: Gen. 8 17
HANNIBAL—*Trinity Church S.S.**; Gen. 32 97
JEFFERSON CITY—*Grace S. S.**: Gen.. 17 56
KIRKWOOD—*Grace S. S.**: Gen..... 91 52
LA PLATA—*St. Mary's S. S.**: Gen.... 5 00
MACON—*St. James's S. S.**: Gen..... 40 60
MOBERLY—*Christ Church S. S.**: Gen.. 10 75
MONTGOMERY — *Church of the Holy Comforter S. S.**: Gen..... 1 00
MONROE CITY—*St. Jude's S. S.**: Frn.. 39 15
OLD ORCHARD — *Emmanuel Church*: Junior Aux., Sp. for St. Mary's Orphanage, Shanghai 30 00
PORTLAND—*St. Mark's S. S.**: Gen.... 1 80
PRAIRIEVILLE—*St. John's*: Gen..... 10 50
ST. CHARLES—*Trinity Church S. S.**: Gen. 1 15
ST. LOUIS—*All Saints'*: Sp. for Rev. James J. H. Reedy's work, St. Luke's Mission, near Fay, Oklahoma 7 00
Ascension: Junior Aux., "Isabella N. Skinker" scholarship, St. John's School, Cape Mount, West Africa... 25 00
Christ Church Cathedral: Dom., $240; Colored, $210; Deaf-mute, Mid-West, $24.02; Frn., $95; S. S.,* Gen., $221.88 ..... 790 90
Epiphany: Gen. 6 00
*Church of the Good Shepherd S. S.**: Gen. 24 30
*Grace S. S.**: Gen. 23 20
*Holy Communion S. S.**: Gen..... 19 10
*Holy Innocents' S. S.**: Gen..... 25 41
*Church of the Redeemer S. S.**: Gen. 71 12
St. Alban's: Dom., $10; S. S.,* Gen., $17.44 ..... 27 44
*St. Andrew's S. S.**: Gen..... 22 61
*St. Augustine's S. S.**: Gen..... 71 20
*St. Barnabas's S. S.**: Gen..... 54
*St. John's S. S.**: Gen..... 59 57
*St. George's S. S.**: Gen..... 174 40
*St. James's S. S.**: Gen..... 35 50
*St. Mark's S. S.**: Gen..... 12 64
St. Matthew's: Gen. 5 25
*St. Paul's S. S.**: Gen..... 13 02
St. Peter's: Dom., $34.07; Frn., $20.04; S. S.,* Gen., $200.72..... 254 83
*St. Philip's S. S.**: Gen..... 31 00
*St. Stephen's House S. S.**: Gen..... 168 30
*St. Timothy's S. S.**: Gen..... 2 56
*Trinity Church S. S.**: Dom..... 9 00
Hanetta E. Dickinson, Gen..... 2 00
MISCELLANEOUS—Junior Aux., Annie E. Lewis Fund, work among Southern mountaineers, $50; work in China, $100 ..... 150 00
Babies' Branch, Gen..... 15 94

Montana

Ap. $649.74

BELT—*St. Luke's*: Gen..... 10 00
BILLINGS—*St. Luke's*: Gen..... 100 00
BOZEMAN—*St. James's*: Gen..... 137 54
CHOTEAU—*St. Stephen's*: Gen..... 10 00
COLUMBUS—*St. Paul's*: Gen..... 5 00
CULBERSON—*Church of the Good Shepherd*: Gen. 5 00
DARBY—*St. Thomas's*: Gen..... 5 00
DEER LODGE—*St. James's*: Gen..... 41 30
DILLON—*St. James's*: Gen..... 203 00
FRIDLEY—*St. John's*: Gen..... 10 00
GLASGOW—*St. Matthew's*: Gen..... 15 00
HAMILTON—*St. Paul's*: Gen..... 15 00
HARLEM—*St. Margaret's*: Gen..... 15 00
LOGAN—*St. Barnabas's*: Gen..... 5 00
NEIHART—*Grace*: Gen. 5 00
PHILIPSBURG—*St. Andrew's*: Gen..... 27 90
SUN RIVER—*St. Luke's*: Gen..... 5 00
TOWNSEND—*St. John's*: Gen..... 20 00
TWIN BRIDGES—*St. Jude's*: Gen..... 10 00
WHITEHALL—*St. Mark's*: Gen..... 5 00

Nebraska

Ap. $570.42; *Sp.* $12.50

ALBION—*St. John's*: Gen..... 1 50
ASHLAND—*St. Stephen's*: Wo. Aux., Dom., $5.50; Frn., $5.50..... 11 00
AUBURN—*Ascension*: Wo. Aux., Dom., $2.50; Frn., $2.50..... 5 00
BANCROFT—*Atonement*: Gen. 1 07
BEATRICE—*Christ Church*: $4, S. S.,* $8, Gen. 12 00
BLAIR—*St. Mary's*; Wo. Aux., Frn., $2; Junior Aux., "Adelaide Williams" scholarship, Girls' School, Cape Palmas, West Africa (of which St. Margaret's Guild, $2.50), $5..... 7 00
CENTRAL CITY—*Christ Church*: Wo. Aux., Dom., $4; Frn., $3; S. S.,* Gen., $20 ..... 27 00
COLUMBUS—*Grace*: Wo. Aux., Japan, $1; salary of Miss Crummer, Shanghai, $1 ..... 2 00
DE WITT—*St. Augustine's*: Gen..... 18 30
FAIRBURY—*Emmanuel Church*: Wo. Aux., Dom., $2.50; Frn., $2.50; S. S.,* Gen., $5..... 10 00
HARVARD—*St. John's S. S.**: Gen..... 8 05
LINCOLN—*Holy Trinity Church*: Wo. Aux., Dom., $10; Frn., $5..... 15 00
NEBRASKA CITY—*St. Mary's S. S.**: Gen. 15 42
NORFOLK—*Trinity Church*; Dom. and Frn 6 00
OMAHA—*All Saints'*: Wo. Aux., Dom., $25; Frn., $10; salary of Miss Crummer, Shanghai, $10; Junior Aux., "Adelaide Williams" scholarship, Girls' School, Cape Palmas, West Africa, $2.50..... 47 50
Brownell Hall, Junior Aux., "Ade-

laide Williams" scholarship, Girls' School, Cape Palmas, West Africa.. 5 00
Church of the Good Shepherd: Wo Aux., Dom. (of which Junior Aux., $2.50), $5; Frn., $2.50; Junior Aux., salary of Miss Crummer, Shanghai, $2.55; "Adelaide Williams" scholarship, Girls' School, Cape Palmas, West Africa, $5; S. S.* (additional), Gen., $2.30 ..... 17 35
St. Andrew's: $21.50, S. S.,* $33.20, Gen.; Wo. Aux., Dom., $9.50; Frn., $7.50; Sp for Bishop Rowe, Alaska, $5; Junior Aux., Dom., $1; Frn., $1; salary of Miss Crummer, Shanghai, $1; "Adelaide Williams" scholarship, Girls' School, Cape Palmas, West Africa, $1..... 80 70
St. Barnabas's: Wo. Aux., Dom., $7.50; Frn., $7.50; salary of Miss Crummer, Shanghai, $5; Junior Aux., "Adelaide Williams" scholarship, Girls' School, Cape Palmas, West Africa, $5; Gen., $5; Sp. for Rev. Mr. McRae, for chapel at Tsingpoo, Shanghai, $5..... 35 00
St. John's: Wo. Aux., Frn. (of which Junior Aux., $2), $7; Junior Aux., "Adelaide Williams" scholarship, Girls' School, Cape Palmas, West Africa, $2; Gen., $1..... 10 00
*St. Matthias's S. S.**: Gen..... 16 11
St. Paul's: Wo. Aux., Dom. (of which Junior Aux., $2.50), $9; Frn. (of which Junior Aux., $2.50), $9; Junior Aux., "Adelaide Williams" scholarship, Girls' School, Cape Palmas, West Africa, $5..... 23 00
St. Philip's: Wo. Aux., Dom., $5; Frn., $5 ..... 10 00
Trinity Cathedral: Wo. Aux., Dom., $27.50; Frn., $27.50; Gen., 50 cts.; Junior Aux., "Adelaide Williams" scholarship, Girls' School, Cape Palmas, West Africa, $6; Gen., $5..... 66 50
Wo. Aux., Mrs. Stein, salary of Miss Crummer, Shanghai, $2.50; Sp. for Bishop Rowe, Alaska, $2.50..... 5 00
Wo. Aux., Mrs. C. L. Dolan, Dom... 2 00
Plattsmouth—St. Luke's: Gen., $11; Wo. Aux., Dom., $2.50; Frn., $2.50; Junior Aux., salary of Miss Crummer, Shanghai, $1; "Adelaide Williams" scholarship, Cape Palmas, West Africa, $2..... 19 00
SCHUYLER—*Holy Trinity Church*: Wo. Aux., Dom., $2.50; salary of Miss Crummer, Shanghai, $2.50..... 5 00
SOUTH OMAHA—*St. Clement's*: Wo. Aux., Dom., $2; Frn., $2; salary of Miss Crummer, Shanghai, $1; "Adelaide Williams" scholarship, Girls' School, Cape Palmas, West Africa, $1 ..... 6 00
St. Martin's: Wo. Aux., Dom. (of which Junior Aux., $1), $14; Frn. of which Junior Aux., $1), $14; Junior Aux., "Adelaide Williams" scholarship, Girls' School, Cape Palmas, West Africa, $5; S. S.,* Gen., $35 ..... 68 00
TOBIAS—*St. Andrew's*: Gen. 5 00
WYMORE—*St. Luke's*: Wo. Aux., salary of Miss Crummer, Shanghai.... 2 50
MISCELLANEOUS—Junior Aux., "Adelaide Williams" scholarship, Girls' School, Cape Palmas, West Africa.. 5 50
Babies' Branch, Akita Kindergarten, Tokyo, $7; Gen., $7.42..... 14 42

Newark

Ap. $5,880.23; *Sp.* $712.75

BAYONNE—*Calvary S. S.**: Gen..... 60 91
*Trinity Church S. S.** (Bergen Point): Dom. and Frn., $108.51; "F. R. Rising" scholarship, Hoffman Institute, Africa, $75..... 183 51
BERGENFIELD—*St. John's S. S.**: Gen. 13 48
BLOOMFIELD—*Ascension S. S.**: Gen.. 2 26
ENGLEWOOD—*St. Paul's*: Senior Branch Junior Aux., Frn. 3 60
FORT LEE—*Church of the Good Shepherd S. S.**: Gen..... 12 66
GARFIELD—*Holy Innocents' S. S.**: Gen. 5 65
GRAND VIEW—*Grace*: Wo. Aux., $5, S. S.,* $3.14, Gen..... 8 14
HACKENSACK—*Christ Church*: $94.50, S. S.,* $150.31, Gen..... 244 81
HAMBURG—*Church of the Good Shepherd*: $24, S. S.,* $6.65, Gen..... 30 65
HARRISON—*Christ Chapel*: $29.80, S. S.,* $44.75, Gen..... 74 55
HASBROUCK HEIGHTS — *St. John the Divine S. S.**: Gen..... 2 50
HOBOKEN—*St. Paul's S. S.**: Gen..... 100 00
Trinity Church: $141.55, S. S.,* $157.68, Gen. 299 23
C. Alfred Burhorn, outfit of Miss Sarah H. Reid, Shanghai..... 5 00
Edwin A. S. Brown, Gen..... 5 00
JERSEY CITY—*Holy Cross S. S.**: Gen. 16 00
St. John's: Gen., $155; St. Helena's Guild, Sp. for Church Extension Fund, Porto Rico, $5..... 160 00
*St. Mark's S. S.**: Sp. for Rev. Mr. Staunton, Philippine Islands..... 16 75
*St. Paul's S. S.**: Gen..... 46 00
*St. Stephen's S. S.**: Gen..... 58 78
LITTLE FALLS—*St. Agnes's S.S.**: Gen. 9 00
MENDHAM—*St. Mark's S. S.**: Gen... 4 20
MONTCLAIR—*St. John's*: Brazil and Cuba 4 02
St. James's (Upper): S. S.,* Gen... 92 49
MONTVALE—*St. Paul's S. S.**: Gen.... 13 00
MORRISTOWN—*St. Peter's*; "Friends," Sp. for Rev. D. T. Huntington, Hankow 25 00
Mary R. Romaine, Gen..... 25 00
NEWARK—*St. John's*: Rev. Mr. McNulty's salary, Shanghai..... 25 00
St. Paul's: Porto Rico, $9.25; Junior Aux., Arkansas, $2..... 11 25
*St. Matthew's S. S.**: Kyoto..... 5 18
St. Thomas's: $67, S. S.,* $54.35, Gen. 121 35
Trinity Church: Sp. for Rev. D. T. Huntington, Hankow, $15; S. S.,* Gen., $291; Sp. for Archdeacon Spurr, West Virginia, $25..... 331 00
Henrietta F. Crockett, Gen..... 10 00
NUTLEY—*Grace*: Gen..... 17 30
ORADELL—*Annunciation S. S.**: Dom. 50 00
ORANGE—*Epiphany S. S.**: Gen..... 13 82
*Grace S. S.**; Gen..... 207 60
St. Mark's: Mission Study Class, Sp. for Church Extension Fund, Porto Rico 10 00
*Christ Church S. S.** (East): Gen... 90 00
St. Agnes's (East): $5, S. S.,* $12.50, Gen. 17 50
Holy Communion (South): Salary of Rev. Henry McNulty, Shanghai.... 187 50
St. Mark's (West): $400, S. S.,* $60.80, Gen..... 460 80
Mrs. C. H. Skinner (East), Gen.... 25 00
Mrs. M. P. Robertson (East), Gen.. 20 00
PASSAIC—*St. George's S. S.**: Gen.. 16 09
*St. John's S. S.**: Gen..... 47 86
*St. Stephen's S. S.** (Delawanna): Gen. 4 62
PATERSON—*St. Paul's S. S.**: Gen.... 100 00
*Trinity Church S. S.**: Gen..... 73 65
RIDGEFIELD—*St. James's S. S.**: Gen. 5 00
RIDGEWOOD — *Christ Church*: Dom., $100; Gen., $295; S. S., China, $5. 400 00
SUMMIT—*Calvary S. S.**: Gen..... 105 27
J. Clifford Woodhull, Gen..... 10 00
MISCELLANEOUS — "A Friend," Dom. and Frn..... 25 00
Branch Wo. Aux., Colored, $200;

Mexico, $120; Cuba, $102.50; Alaska, $71.50; Honolulu, $57.50; Philippines, $58.50; Indian, $10; Seminoles, Southern Florida, $100; hospital work, Manila, $10; "Bishop Lines" scholarship, St. Elizabeth's School, South Dakota, $60; mission work, Sagada, Philippine Islands, $20; "Bertha" (Graduate) scholarship, South Dakota, $60; "Bishop Odenheimer" scholarship, St. Mary's Hall, Shanghai, $50; "Frances C. Henderson" scholarship, St. Mary's Hall, Shanghai, $40; Shanghai, $50; Hankow, $70; Africa, $75; Tokyo, $50; "Bishop Starkey" scholarship, St. Agnes's School, Kyoto, $50; Bible-woman, Japan, $100; "Julia Starkey" scholarship, Mexico, $80; Porto Rico, $63.50; Brazil, $60.50; Miss Porter's work, Tsing-poo, Shanghai, $15; "George H. Chadwell" scholarship, St. Mary's Hall, Shanghai, $50; "Otis Sawyer Memorial" scholarship, Boone College, Wuchang, Hankow, $50; "Amy Wentworth" scholarship, St. Agnes's School, Kyoto, $50; Miss E. S. Upton's work, Kawagoe, Saitama Ken, Tokyo, $100; "Calvary Church" scholarship, High School, Africa, $40; "Cornelia W. Bigelow" scholarship, Girls' Training Institute, St. Paul's River, Africa, $25; Sp. for "Bishop Leonard" scholarship, Bishop Leonard's School, Utah, $50; Sp. for "Alice Broome" scholarship, Rowland Hall, Utah, $50; Sp. for "Bishop Starkey" scholarship, Rowland Hall, Utah, $40; Sp. for "St. Paul's" scholarship, St. Paul's School, Beaufort, East Carolina, $12; Sp. for Miss Thackara's Hospital, Arizona, $100; Sp. for "Carrie Boylan" scholarship, Shoshone Mission, Wyoming, $40; Sp. for "Helena W. Dillingham" scholarship, Alaska, $100; Sp. for "Julius" scholarship, Tortella Hall, Nenana, Alaska, $100; Sp. for Good Samaritan Hospital, Valdez, Alaska, $3; Sp. for Bishop Van Buren's work, Porto Rico, $15; Mrs. J. Hull Browning, Sp. for Anking Fund, Hankow, $100 ..... 2,499 00

Junior Aux., "A Member," "Rethmore" scholarship, Girls' Training Institute, St. Paul's River, West Africa, ... 25 00

Babies' Branch, Honolulu, $25; South Dakota, $25; Utah, $25; Africa, $25; Brazil, $25; Mexico, $25; Sp. for Chinese Annex, St. Luke's Hospital, San Francisco, California, $5; Sp. for Domestic font, $1 ..... 156 00

New Hampshire

Ap. $546.98; *Sp.* $64.00

ASHLAND—*St. Mark's S. S.**: Gen... 5 50

BERLIN—*St. Barnabas's*: Frn., $12.50; S. S.,* Gen., $31.08..... 43 58

CLAREMONT—*Trinity Church*: Gen... 50 00

COLEBROOK—*Advent S. S.**: Gen..... 2 02

CONCORD—*St. Luke's*: $10, S. S.,* $8.30, Gen..... 18 30

St. Mary's School: Junior Aux., Gen., $10; Sp. for work of Rev. Mr. Weston, Savannah, Georgia, $10... 20 00

St. Paul's: Junior Aux., Gen..... 10 00

St. Paul's School: Dom. and Frn..... 91 23

St. Timothy's: Babies' Branch, Gen.. 1 10

EXETER—*Christ Church S. S.**: Gen.. 25 25

FRANKLIN—*St. Jude's*: Gen..... 10 00

HANOVER — *St. Thomas's*: Dom., $12.35; S. S.,* Gen., $7.04..... 19 39

HOPKINTON—*St. Andrew's*: Dom. and Frn. 14 75

KEARSARGE—Edith A. Pope, Sp. for Miss Thackara's Hospital, Arizona, $5; Sp.†, $5..... 10 00

KEENE—*St. James's*: Dom. and Frn., $13.81; S. S.,* Gen., $31.24..... 45 05

LANCASTER—*St. Paul's S. S.**: Gen... 18 12

LINCOLN—*Church of the Messiah*: Gen. 10 00

LISBON—*Epiphany*: Dom. and Frn.... 2 00

MANCHESTER—*Grace*: Sp. for Rev. D. T. Huntington, Hankow, $5; S. S.,* Gen., $82.17..... 87 17

*St. Andrew's S. S.**: Gen..... 27 16

MILFORD—*Church of Our Saviour S. S.**: Gen..... 2 00

SANBORNVILLE—*St. John the Baptist's*: $20, S. S.,* $39.36, Gen..... 59 36

MISCELLANEOUS—Branch Wo. Aux., Sp. for Foreign Life Insurance Fund. 39 00

New Jersey

Ap. $3,912.57; *Sp.* $191.17

ALLENTOWN—*Christ Church*: $5, S. S.,* $27, Gen..... 32 00

ASBURY PARK—*St. Augustine's S. S.**: Gen. 10 00

Trinity Church: Wo. Aux., Dom..... 1 00

"Theodora," Gen..... 25 00

ATLANTIC CITY—*Ascension S. S.**: Gen. 57 50

Esther S. Harriman, Gen..... 5 00

BERNARDSVILLE—*St. Bernard's*: Somerset Inn Schoolhouse Mission, Gen. 2 50

BOUND BROOK—*St. Paul's S. S.**: Gen. 44 55

BURLINGTON—*St. Mary's S. S.**: Gen. 100 00

CAMDEN—*Church of Our Saviour S. S.**: Sp. for Rev. S. C. Hughson, St. Andrew's School at Sewanee, Tennessee 15 00

*St. Wilfred's S. S.**: Gen..... 15 28

COLLINGSWOOD—*Holy Trinity Church S. S.**: Gen..... 20 00

CRANFORD—*Trinity Church*: Wo. Aux., Sp. for Mr. Ishii's work, Holy Trinity Orphanage, Tokyo..... 5 00

DUNELLEN—*Holy Innocents' S. S.**: Gen. 17 00

ELIZABETH — *Christ Church*: Frn., $29.29; Gen., $50; Wo. Aux., Mexico, $12.56..... 91 85

Grace: Gen..... 195 10

St. John's: Dom. and Frn..... 30 00

Miss E. C. Johnston, "John Dowers Memorial" scholarship, St. John's University, Shanghai..... 50 00

Trinity Church: $53, S. S.,* $101.25, Gen. 154 25

FLORENCE—*St. Stephen's*: Wo. Aux., St. Anne's Guild, "A Member," St. Paul's School, Lawrenceville, Southern Virginia, $5; Bishop Payne Divinity-school, Petersburg, Southern Virginia, $5; S. S.,* Gen., $26.51 ..... 36 51

FREEHOLD—*St. Peter's S. S.**: (Additional) Dom..... 4 00

HADDONFIELD—*Grace*: Wo. Aux., St. Andrew's School, Mexico, $1; Mexico, $1; S. S.,* Gen., $50..... 52 00

LITTLE SILVER—*St. John's S. S.**: Gen. 11 73

MANTUA—*St. Barnabas's S. S.**: Gen.. 2 02

MAPLE SHADE—*St. John's S. S.**: Gen. 7 87

MERCHANTVILLE—*Grace S. S.**: Gen.. 64 16

METUCHEN—*St. Luke's*: $33.13, S. S.,* $26.86, Gen..... 59 99

MOORESTOWN—*Trinity Church*: Colored, $25; Indian, $13.25..... 38 25

MOUNT HOLLY—*St. Andrew's*: $17.27, S. S.,* $107.71, Gen..... 124 98

NEW BRUNSWICK — *Christ Church*: Cuba, $37.74; Frn., $1.75; Sp. for Rev. E. J. Lee's work, Anking,

Hankow, $12.06; S. S.,* Gen., $138.50; Sp. for St. Mary's Orphanage, Shanghai, $5 ..... 195 05
St. John the Evangelist's S. S.: Gen. 109 72
Mrs. F. K. Stevens, Gen 50 00
OCEAN CITY—Rev. John Liggins, Sp. for Rev. Dr. Correll's Tsu Fund, Kyoto 5 00
PERTH AMBOY—*St. Peter's*: $212, S. S.,* $27.43, Gen 239 43
PLAINFIELD—*Grace*: Dom. and Frn., $1,000; Sp. for Church Extension Fund, Porto Rico, $116.50; Wo. Aux., Systematic Offering, Colored, $16 ..... 1,132 50
Grace Mission S. S.: Gen 5 66
Miss Isabel Tweedy, Gen 20 00
St. Stephen's (Netherwood): Gen 3 00
Holy Cross (North): S. S.,* Gen 35 00
PRINCETON—*Trinity Church*: Dom., $100.11; Indian, $31.80; Frn., $75.50; S. S.,* Gen., $56.80; "A Member," Gen., $5 ..... 269 21
RIVERSIDE—*St. Stephen's Memorial*: Gen., $13.21; Sp. for Permanent Equipment Fund, Rev. D. T. Huntington, Ichang, Hankow, $14.61; S. S.,* Gen., $4 ..... 31 82
ROCKY HILL—*Trinity Church*: Wo. Aux., Colored, $2; St. Andrew's School, Mexico, $2 ..... 4 00
SALEM—*St. John's S. S.*: Gen 100 00
SHREWSBURY—*Christ Church S. S.*: Gen. 25 00
SOMERVILLE—*St. John's*: Wo. Aux., Colored 5 00
SOUTH AMBOY—*Christ Church*: Wo. Aux., Dom 7 60
TRENTON—*St. Michael's*: Dom., $38; Frn., $50; Gen., $112 ..... 200 00
*St. Paul's S. S.**: Gen 24 81
VINCENTOWN—*Trinity Church S. S.**: China 1 00
WENONAH—*All Saints' S. S.*: Gen 1 40
WEST COLLINGSWOOD—*Christ Church Mission S. S.*: Gen 3 50
WOODBURY—*Christ Church*: Wo. Aux., Sp. for Hooker Memorial, Mexico 10 00
MISCELLANEOUS — Branch Wo. Aux., "Scarborough" scholarship, Hooker Memorial School, Mexico, $80; "Boune" scholarship, Hooker Memorial School, Mexico, $80; salary of Kimura San, Kyoto, $30 ..... 190 00
Babies' Branch, Dom., $13.75; Colored, $20.75; Sp. for "Little Helpers'" cot, St. Agnes's Hospital, Raleigh, North Carolina, $3 ..... 37 50
Olga R. White, "Emma Wilkinson Memorial" bed, St. James's Hospital, Anking, Hankow 20 00
Miss E. H. Woodward, Sp. for Sagada Restoration 5 00

New York

Ap. $16,619.70; *Sp.* $5,710.89

ANNANDALE — *Holy Innocents'*: Wo. Aux., Sp. for Buford Hospital Endowment Fund, Southern Virginia 5 00
ARDEN—*St. John's S. S.**: Gen 9 09
BRONXVILLE—*Christ Church S. S.**: Bishop Brent's work, Philippine Islands 59 33
CHAPPAQUA—*St. Mary-the-Virgin's S. S.**: Gen 11 81
CHESTER—*St. Paul's S. S.*: Gen 6 85
CROTON-ON-HUDSON — *St. Augustine's S. S.*: Gen 12 39
CROTON VILLE—*Grace Hall*: Gen 21 25
DOBBS FERRY—*Zion*: Wo. Aux., Sp. for Good Shepherd Hospital, Fort Defiance, Arizona, $10; S. S.,* Gen., $52.93 ..... 62 93
ELLENVILLE—*St. John's S. S.*: Gen 35 00
GARRISON—*St. Philip's*: Junior Aux., Gen. 25 00
GOSHEN—*St. James's*: Junior Aux., Gen., $10; S. S.,* Dom., $13.27 ..... 23 27
HARRISON—*All Saints'*: Wo. Aux., salary of Deaconess Deane, Alaska, 25 cts.; salary of Dr. Burke, Alaska, 25 cts.; Sp. for Good Shepherd Hospital, Fort Defiance, Arizona, $1 ..... 1 50
HASTINGS—*Zion Chapel*: Wo. Aux., Sp. for Good Shepherd Hospital, Fort Defiance, Arizona, $5; Junior Aux., Bishop Rowe's work, Alaska, $5.85; China, $5 ..... 15 85
HIGHLAND—*Holy Trinity Church S. S.**: Gen 11 87
HIGHLAND FALLS — *Holy Innocents'*: Gen. 17 00
HOPEWELL JUNCTION — *Resurrection*: Frn., $2.38; S. S.,* Gen., $9.20 ..... 11 58
IRVINGTON—*St. Barnabas's S.S.**: Gen. 35 92
KINGSTON—*Holy Cross*: Tokyo 12 43
Church of the Holy Spirit (Rondout): Wo. Aux., Gen 6 07
*St. John's S. S.**: Gen 62 00
LIBERTY—*Holy Communion S. S.**: Gen. 10 00
MAMARONECK—*St. Thomas's*: Gen 200 00
MATTEAWAN—*St. Luke's*: Wo. Aux., Sp. for Foreign Life Insurance Fund 10 00
MONTGOMERY—*St. Andrew's S. S.**: Gen. 1 05
MONTICELLO—*St. John's S. S.*: Gen 20 67
MONTROSE—*Divine Love S. S.*: Dom. 4 94
MOUNT KISCO—*St. Mark's*: Gen 44 00
MOUNT VERNON—*Ascension S. S.**: Gen. 143 29
Trinity Church: Wo. Aux., Frn., $5; Sp. for Good Shepherd Hospital, Fort Defiance, Arizona, $50; Junior Aux., Gen., $10 ..... 65 00
NEWBURGH—*St. George's*: $47.55, Junior Aux., $10; S. S.,* $73.56, Gen 131 11
NEW PALTZ—*St. Athanasius's S. S.**: Gen. 4 15
NEW ROCHELLE—*Trinity Church*: Junior Aux., $15, S. S.,* $46, Gen 61 00
Jane C. Duff, Gen 10 00
L. Lorina, Dom. and Frn 5 00
NEW YORK—*All Angels'*: Gen 1,746 96
*All Souls' S. S.**: Gen 59 43
Ascension: $361.46, S. S.,* $120.06, Gen. 481 52
Atonement Chapel (Bronx): S. S.,* Gen. 28 49
Beloved Disciple: $101.51, S. S.* (additional), $1.66, Gen 103 17
Calvary: "A Parishioner," Gen., $25; Wo. Aux., Sp. for Rev. Mr. Matthews's Infirmary, Africa, $10; "A Parishioner," Sp. for Rev. Mr. Tucker's work, St. Paul's College, Tokyo, $100; Foreign Missionary Society, Mexico, $15; China, $15; St. Luke's Hospital, Shanghai, $15; Hooker Orphanage, Mexico, $10; Cuba, $10; Brazil, $10; Africa, $10; St. Augustine's League, Sp. for St. Agnes's Hospital Building Fund, Raleigh, North Carolina, $25; Sp. for St. Paul's School, Lawrenceville, Southern Virginia, $25; Girls' Friendly Society, Sp. for Girls' School, Bontoc, Philippine Islands, $10; Junior Aux., Gen., $10; S. S.,* Gen., $94.13 ..... 384 13
Christ Church: Miss C. B. Holt, Sp. for Building Fund, St. Paul's College, Tokyo, $200; S. S.,* Gen., $100 ..... 300 00
Christ Church (New Brighton): Salary of Bishop Paddock, East Oregon, $33.01; Wo. Aux., Sp. for Rev. I. H. Correll, Kyoto, $37.55 ..... 70 56
Christ Church (Riverdale): $91.30, S. S.,* $40, Gen 131 30

*Emmanuel Church S. S.** (East 155th Street): Gen. 16 25

Epiphany: $35.05, Junior Aux., $15, Gen. 50 05

Grace: Miss Ellen Wikoff Peck and Miss Frances A. Peck, Frn., $20; Junior Aux., Gen., $157.58; Mrs. James A. Scrymser, Sp. for Equipment Fund, Rev. Mr. Matthews's Infirmary, Cape Mount, Africa, $25; Niobrara League, "Alonzo Potter" (Graduate) scholarship, South Dakota, $60; St. Augustine's League, Committee on Colored Missions, Sp. for St. Agnes's Hospital, Raleigh, North Carolina, $20; Sp. for Good Samaritan Hospital, Charlotte, North Carolina, $20; Sp. for St. Paul's School, Lawrenceville, Southern Virginia, "Edward Delafield" scholarship, $25 ..... 327 58

Grace (West Farms): Gen. 20 52

Heavenly Rest: Wo. Aux., St. Ann's Chapel, Sp. for Bishop Brown, Arkansas, $2; Sp. for Bishop Van Buren, Porto Rico, $60; Sp. for Mrs. Parks, Waynesville, Asheville, $20; Woman's Foreign Missionary Association, Frn., $30; Mission Juniors, Sp. for scholarship, St. James's Memorial School, Wuhu, Hankow, $25; S. S.,* Gen., $42.25. 179 25

Church of the Holy Comforter (Eltingsville); S. S.,* Gen. 2 36

Holy Communion: Wo. Aux., Sp. for Rev. Mr. Chapman, Alaska, $6.50; Sp. for Archdeacon Stuck, Alaska, $10; Junior Aux., Gen., $25 ..... 41 50

Holy Faith: Junior Aux., Gen. 5 00

Holy Innocents': Junior Aux., Gen. 3 00

*Holyrood S. S.**: (additional) Dom., $2.04; Frn., 68 cts. 2 72

*Holy Trinity Church S. S.** (Harlem): Gen. 866 45

Holy Trinity Church (East 88th Street): Gen., $139.62; S. S.,* "St. Christopher" scholarship, St. John's University, Shanghai, $50; Gen., $205.99 ..... 395 61

Incarnation: Sp. for Rev. E. P. Newton, Valdez, Alaska, $25; Mrs. Clinton Ogilvie, Sp. for Bishop Spalding, Rowland Hall, Utah, $250; Mrs. G. R. Henderson, Sp. for Miss Bull, Osaka, Kyoto, toward Mitsu Kamai's school expenses, $40; the Misses Horn, Sp. for Equipment Infirmary, Cape Mount, Africa, $5; Montgomery Memorial Mexican Society, Mrs. Hooker School for Girls, Mexico, $49; S. S.,* Gen., $20.23.. 389 23

*Incarnation Chapel S. S.**: Gen. 173 09

Intercession: Wo. Aux., Sp. for Deaconess Deane, Alaska 25 00

Church of the Mediator (Kingsbridge): Colored, $5; S. S.,* Gen., $22.47... 27 47

Resurrection: Wo. Aux., $15, S. S.,* $35; support of scholar, St. Hilda's School, Wuchang, Hankow, S. S.* Gen., $27 ..... 77 00

*San Salvatore S. S.**: Sp. for Mann Memorial Hall Fund, Shanghai... 13 56

St. Agnes's Chapel: Sp. for work of Bishop Robinson, Nevada, $15; Sp. for Bishop Rowe's work, Alaska, $15; Miss Josephine S. Kirby, Sp. for Nevada, $10; "A Friend," $5; Gen., Junior Aux., Gen., $51.71; Girls' Friendly Society, Sp. for support of girl in school at Bontoc, Philippine Islands, $10 ..... 106 71

St. Ann's (Morrisania): Gen., $200; Niobrara League, Sp. for Miss Thackara's work, Arizona, $25; S. S.,* Gen., $115.61 ..... 340 61

St. Augustine's Chapel: Daughters of the King, Bible-class, Dom., $2.50; Frn., $2.50; S. S., Dom., 86 cts.; Frn., 85 cts.; *Dom., $14.55; Frn., $14.55 ..... 35 81

St. Bartholomew's: Wo. Aux., Mexico, $358.70; Junior Aux., Gen., $10; S. S.,* Gen., $66.18 ..... 434 88

St. Bartholomew's Parish House: Deaconess De Leon, Sp. for Tsingpoo Building Fund, Shanghai 25 00

St. Bartholomew's (Swedish): $13.13, S. S.,* $18, Gen. 31 13

*St. Clement's S. S.**: Sp. for Rev. Robert C. Wilson, Soochow, Shanghai 5 00

St. Cornelius's Chapel (Governor's Island): Gen. 25 00

St. Chrysostom's Chapel: Associate Branch Wo. Aux., Gen. 19 80

St. George's: Wo. Aux., salary of Deaconess Deane, Alaska, $12.50; salary of Dr. Burke, Alaska, $12.50; Sp. for Bishop Funsten's Clergy Fund, Idaho, $100; Sp. for Bishop Graves, Kearney, $100; Sp. for scholarship, Bishop Garrett's School, Dallas, $75; Sp. for "Charlotte Lowry" scholarship, $25, Sp. for "Girls' Friendly" scholarship, both in Moundsville, West Virginia, $25; Woman's Missionary Society, Sp.†, $100; St. Augustine's League, Sp. for St. Agnes's Hospital, Raleigh, North Carolina, $52; Sp. for St. Paul's School, Lawrenceville, Southern Virginia, $100; Niobrara League, Sp. for Sybil Carter Lace Association, $50; "St. George's" scholarship, St. Mary's School, Rosebud Agency, South Dakota, $60; Sp. for "Sherman Coolidge" scholarship, Idaho, $40; Sp. for Bishop Rowe, for Deaconess Deane's work, Alaska, $50 ..... 802 00

St. James's: Wo. Aux., Sp. for Bishop Brown's Building Fund, Arkansas, $10; Mrs. E. W. Warren, Sp. for St. Paul's College Building Fund, Tokyo, $1,000; Sp. for Mrs. Hargreaves's Eastern School, Baguio, Philippine Islands, $350; St. Augustine's League, Sp. for Holy Trinity Church, Nashville, Tennessee, $10; Young Women's Missionary Society, Sp.†, $5; Sp. for Domestic Contingent Fund, Alaska, $5; Girls' Friendly Society, Sp. for support of girl in school at Baguio, Philippine Islands, $50; S. S.,* Gen., $270.68 ..... 1,700 68

St. James's (Fordham): "A Friend," Gen. 10 00

St. John's (Clifton, S. I.): S. S.,* "Scofield Memorial" scholarship, St. Mary's Hall, Shanghai, $40; Gen., $25 ..... 65 00

St. John the Evangelist's: Gen. 20 00

St. Luke's: Gen. 250 00

St. Luke's (Rossville, S. I.); Dom.. 13 55

St. Mark's: Gen., $115.45; Wo. Aux., Girls' Guild, Sp. for Archdeacon Spurr, West Virginia, $25; S. S.,* Indian, $8.01; Gen., $56.71 ..... 205 17

St. Margaret's (Bronx): Junior Aux., $3, S. S.,* $70.58, Gen. 73 58

St. Mary's (West New Brighton, S. I.): Wo. Aux., Frn., $10; Sp. for Dr. Jefferys, Shanghai, for care of a blind baby, $10 ..... 20 00

St. Matthew's: Wo. Aux., "E. S. D. B.," Sp. for "Constance" scholarship, St. Mary's Orphanage, Shanghai, $30, S. S.* (additional), $4.72, Gen. 34 72

St. Paul's Memorial (Tompkinsville): S. S.,* Gen. 13 20

St. Paul's Chapel: Gen., $124.76; S. S.,* Sp. for Bishop Olmsted, Colorado, $150 ..... 274 76
St. Peter's (Westchester): Sp. for Bishop Robinson, Nevada, $10; Wo. Aux., Sp. for St. Agnes's Hospital, Raleigh, North Carolina, $10; Niobrara League, Sp. for Bishop Johnson, toward establishing new chapels in South Dakota, $10; S. S.,* Dom., $20; Frn., $20; Gen., $16.72 ..... 86 72
St. Priscilla's Chapel: Gen 5 00
St. Simon's: Junior Aux. (of which Brotherhood of St. Paul, $2.50), Gen. 5 00
St. Thomas's: Sp. for St. Paul's College, Tokyo, $61; Nellie G. Scott, $2; Miss Lois Church Scoville, $500, Will C. Macfarlane, $10, Mrs. William E. Bell, $5, Sp. for St. Paul's College, Tokyo; Miss M. Renwick Brown, Sp. for Tsu property, Kyoto, $30; Sp. for St. Paul's College, Tokyo, $30; H. D. Babcock, Sp. for St. Paul's College, Tokyo, $25; George M. Miller, Gen., $50; "A Member," Gen., $22; Wo. Aux., Miss Umezawa's expenses, Tokyo, $192; "M. M. Halsted" scholarship, Hooker Orphanage, Mexico, $40; Miss A. B. Halsted, for work in Mexico, $30; Sp. for Foreign Missionary Insurance Fund, $50; Sp. for Rev. E. J. Lee, Anking, Hankow, $50; Missionary Guild, Sp. for Rev. W. S. Claiborne, Sewanee, Tennessee, $10; St. Augustine's League, Sp. for Bishop Payne Divinity-school, Petersburg, Southern Virginia, $25; Niobrara League, Miss Aitken, Alaska, $5; Junior Aux., Gen., $10. 1,147 00
St. Thomas's Chapel: $50, S. S.,* $100, Gen. 150 00
Transfiguration: Dom. and Frn 3,040 20
Congregation of Transfiguration Chapel: Gen. 56 00
Trinity Church: Dom. and Frn., $1,472.63; Wo. Aux., Asheville, $4.75; salary of missionary in the Philippines, $243; Niobrara League, Sp. for scholarship Tortella Hall, Alaska, $100; Sp. for Indian School, Anvik, Alaska, $50; St. Augustine's League, Sp. for St. Paul's School, Lawrenceville, Southern Virginia, $66; S. S.,* Gen., $41.79 ..... 1,978 17
Trinity Chapel: Wo. Aux., Dom., $50; Mrs. Lancaster Morgan, Missionary Relief Society, Woman's Department, St. James's Hospital, Anking, Hankow, $10; St. Augustine's League, Missionary Relief Society, Sp. for St. Augustine's School, Raleigh, North Carolina, $100; Sister Eleanor, through Missionary Relief Society, Sp. for Rev. A. B. Hunter's work at St. Augustine's School, Raleigh, North Carolina, $10; S. S.,* Dom., $122.44; Frn., $122.44 ..... 414 88
Zion and St. Timothy: Niobrara League, "G. J. Geer" scholarship, St. Mary's School, South Dakota, $60; "C. C. Tiffany" (Graduate) scholarship, South Dakota, $60; "Henry Lubeck" scholarship, St. Elizabeth's School, South Dakota, $60; Junior Aux., Girls' Branch, Gen., $20 ..... 200 00
*S. S.** (New Dorp, S. I.): Gen 16 00
Miss Elizabeth A. Hyde, "Arthur Brooks" scholarship, Brazil 300 00
"C. A. B.," Gen 200 00
Mrs. Edwin Parsons, "Sarah Swayne" scholarship, St. Mary's School, South Dakota, $60; "Edwin Parsons" scholarship, St. Elizabeth's School, South Dakota, $60 ..... 120 00
Mrs. F. F. Van Buren, "Mary Spingler Van Buren" (Graduate) scholarship, South Dakota 60 00
Hon. Seth Low, Sp. for Bishop Whipple Memorial, Havana, Cuba 50 00
The Misses Horn, Gen 50 00
Mrs. G. B. Crowell (New Brighton, S. I.), $25, Miss Van Pelt, $25, Gen. 50 00
Mrs. L. E. Opdycke, Sp. for Bishop Gray's work among the Seminoles, Southern Florida 33 00
Caroline T. Lawrence, Gen 25 00
Ida M. Harris, Gen 25 00
William Jay Schieffelin, Sp. for Howard Richards's expenses, Boone School, Wuchang, Hankow 25 00
"M. T. E." and "H. W. E.," Gen 20 00
"I. B.," Sp. for Miss Thackara's Hospital, Arizona 10 00
"M. T. E.," Indian, $5; Colored, $5. 10 00
Deaconess M. W. Nicholas, Frn 10 00
J. H. Falconer, Gen 5 00
The Misses Ferry, Gen 5 00
Florence M. Weish, Sp. for Rev. H. St. G. Tucker, St. Paul's College, Tokyo 5 00
Emily C. Tomkins, Gen 5 00
Children's Lenten Offering, through Bishop Courtney, Sp. for kindergarten work, Tokyo 2 25
"A Friend," Gen 1 00
Wo. Aux., The Misses Moore, Frn 5 00
Lenten Indian League, "Niobrara League" (Graduate) scholarship, South Dakota, $60; "Charlotte A. Astor" (In Memoriam) scholarship, South Dakota, $60; Catechist St. James's Chapel, South Dakota, $75 ..... 195 00
Junior Aux., Miss O. VerPlanck, Gen. 3 00
Annual Meeting Church Clubs, Cathedral Crypt, April 22d, 1909, Gen. 27 34
NYACK—*Grace*: Junior Aux., $10, S. S.,* $42.28, Gen 52 28
OSSINING — *All Saints'* (Briarcliff): Wo. Aux., Sp. for Good Shepherd Hospital, Fort Defiance, Arizona 14 00
St. Paul's: "E. K. S.," "Julia Bedell Memorial" scholarship, Girls' Training Institute, Africa, $25; S. S.,* Gen., $72.93 ..... 97 93
*Trinity Church S. S.**: Gen 38 00
PEARL RIVER—Mrs. L. E. Bartol, in memory of Thomas Russell Bartol, Gen. 50 00
PEEKSKILL—*St. Peter's*: Wo. Aux., Sp. for Good Shepherd Hospital, Fort Defiance, Arizona 20 00
Miss Ida M. Slack, Gen 5 00
PELHAM MANOR—*Christ Church*: Miss Schuyler, Wo. Aux., Sp. for Good Shepherd Hospital, Fort Defiance, Arizona 5 00
POUGHKEEPSIE—*Christ Church*: Gen 30 00
Church of the Holy Comforter: Dom. and Frn. 32 55
PORT JERVIS—*Grace S. S.**: Dom., $1.50; Frn., $1.50 ..... 3 00
SCARBOROUGH — *St. Mary's*: Junior Aux., $5, S. S.,* $14.27, Gen 19 27
SCARSDALE—*St. James-the-Less S. S.**: Gen. 34 07
SPRING VALLEY—*St. Paul's S. S.**: Gen. 3 50
TIVOLI—*St. Paul's*: Wo. Aux., Dom 2 50
TUCKAHOE—*St. John's S. S.**: Gen 9 67
WAPPINGER'S FALLS—*Zion S.S.**: Gen. 149 54
WEST POINT—*S. S.**: Gen 100 00
WHITE PLAINS—*Grace S. S.**: Gen 52 57
Through Marion C. Tracey, Gen 2 00
"E.," Gen. 1 00
Bloomingdale doctor in charge and a committee of men, Sp. for St. James's Hospital, Anking, Hankow 1 16

YONKERS—*Christ Church*: Sp. for work of Rev. D. T. Huntington, Ichang, Hankow, $10; Wo. Aux., Sp. for Good Shepherd Hospital, Fort Defiance, Arizona, $25; Junior Aux., Gen., $15; S. S.,* Gen., $42.53.... 92 53
St. Andrew's Memorial: Gen..... 75 00
St. John's: Wo. Aux., Sp. for Good Shpherd Hospital, Fort Defiance, Arizona, $105; S. S., Junior Aux., Gen., $10; *Gen., $131.32..... 246 32
St. Paul's: Wo. Aux., Sp. for Good Shepherd Hospital, Fort Defiance, Arizona, $5; Junior Aux., Gen., $10; S. S.,* Gen., $57.70..... 72 70
"A Friend," Sp. for Ichang Equipment Fund, Hankow..... 1 00
MISCELLANEOUS—"J. M. H.," "W. H.," "M. H.," "G. L. M. H.,"* for the little children of the Far North.... 6 81
"T." and "E.," Children's Lenten Offering, Sp. for Tsu Building Fund, Kyoto 356 50
Wo. Aux., Mrs. George W. Thacher, Sp. for St. Mary's Orphanage, Shanghai, $10; Mrs. Van Kleeck, salary of Deaconess Deane, Alaska, $5; salary of Dr. Burke, Alaska, $5; Mite-box, Diocesan House, Gen., $48.01; Domestic Committee, Spokane, $150; Sp. for Nevada, $25.... 243 01
Babies' Branch, Angelica Church Hart Day-school, Wuchang, Hankow, $20; Akita Kindergarten, Tokyo, $10; Gen., $232.60; Sp. for "Little Helpers" Cot, St. Agnes's Hospital, Raleigh, North Carolina, $5; Sp. for Domestic Missionary Font, $1; Sp. for New School, Foscoe, Asheville, $45.37 ..... 313 97
St. Augustine's League, Sp. for St. Paul's School, Lawrenceville, Southern Virginia, $100; Sp. for St. Augustine's School, Raleigh, North Carolina, $100; Sp. for Archdeacon Bright, Savannah, Georgia, $50; Sp. for Rev. P. P. Alston, Charlotte, North Carolina, salary of teacher, $25 ..... 275 00

North Carolina

Ap. $533.56; *Sp.* $135.00

ADVANCE—*Ascension* (Davie Co.): Miss Agnes W. Haviston, Gen..... 5 00
ANSONVILLE—*All Souls'*: Wo. Aux., Sp. for "Bishop Cheshire" scholarship, Holy Trinity Orphanage, Tokyo.... 2 00
BRISTOW—*St. Mark's*: Wo. Aux., Sp. for "Bishop Cheshire" scholarship, Holy Trinity Orphanage, Tokyo.... 5 00
CHAPEL HILL—*Chapel of the Cross*: Wo. Aux., salary of Miss Babcock, Tokyo, 50 cts.; Gen., $5; Sp. for "Bishop Cheshire" scholarship, Holy Trinity Orphanage, Tokyo, $3..... 8 50
CHARLOTTE—*Church of the Holy Comforter* (Dilworth): Wo. Aux., Gen.. 3 00
Chapel of St. Mary the Virgin: Dom., $3.06; Thompson Orphanage, Junior Aux., Miss Mann's salary, Tokyo, 26 cts.; Gen., $1.66; S.S.,* Gen., $17.87 22 85
St. Peter's: Frn..... 41 43
COOLEEMEE—*Church of the Good Shepherd*: Wo. Aux., Frn..... 1 00
CUNNINGHAM—*Chapel*: Gen. 2 00
DUKE—*St. Stephen's*: Gen., $5; Wo. Aux., Alaska, $1; Miss Mann's work, Tokyo, $1; Sp. for "Bishop Cheshire" scholarship, Holy Trinity Orphanage, Tokyo, $1..... 8 00
DURHAM — *St. Philip's*: Wo. Aux., China, $5; Miss Mann's work, Tokyo, $5; Gen., $5; Sp. for Bishop Gray, Southern Florida, $3; Sp. for "Bishop Cheshire" scholarship, Holy Trinity Orphanage, Tokyo, $5..... 23 00
ENFIELD—*Church of the Advent S.S.**: Gen. 25 35
GREENSBORO—*St. Andrew's*: $4.50, S. S.,* $21.10, Gen.; Wo. Aux., Frn., 80 cts. 26 40
St. Barnabas's: Wo. Aux., Miss Hicks's work, Philippines, $3; Alaska, $5; Gen. (of which S. S.,* $25.07), $27.32; salary of Miss Babcock, Tokyo, $2; Frn., $2.35..... 39 67
St. Mary's Chapel: Gen..... 1 68
HALIFAX—*St. Mark's*: Wo. Aux., Sp. for "Bishop Cheshire" scholarship, Holy Trinity Orphanage, Tokyo.... 1 00
HENDERSON — *Holy Innocents'*: Wo. Aux., Frn., $1; Gen., $5; Sp. for Bishop Gray, Southern Florida, $5; Junior Aux., Sp. for Bishop Horner, Asheville, $1.75..... 12 75
HILLSBORO—*St. Matthew's*: Wo. Aux., Miss Mann's salary, Tokyo, $2; China, $2; Frn., $3.25; Gen., $2; Sp. for "Bishop Cheshire" scholarship, Holy Trinity Orphanage, Tokyo, $1.50; Sp. for Bishop McKim, Tokyo, for "Lindsay Patton" scholarship, $1.50 ..... 12 25
JACKSON—*Church of Our Saviour*: Wo. Aux., salary of Miss Babcock, Tokyo, $2; Gen. (of which Junior Aux., $1), $2.30; Junior Aux., China, $1.30; Sp. for Bishop Horner, for Valle Crucis, Asheville, $1..... 6 60
LEAKESVILLE — *Epiphany*: Wo. Aux., Gen. 3 00
LEXINGTON—*Grace*: Wo. Aux., salary of Miss Babcock, Tokyo, $1; Gen., $2.50 ..... 3 50
LOUISBURG—*St. Paul's*: Wo. Aux., Alaska, $2; China, $1; Frn., 90 cts.; Gen., $2.25; Sp. for "Bishop Cheshire" scholarship, Holy Trinity Orphanage, Tokyo, $5..... 11 15
MADISON—*St. John's*: Wo. Aux., Gen.. 1 50
MAYODAN—*Church of the Messiah*: Wo. Aux., Gen., $2; Junior Aux., Bishop Rowe's work, Alaska, 45 cts.; Miss Mann's salary, Tokyo, 25 cts.. 2 70
Emma Karrer, Gen..... 1 00
MIDDLEBURG — *Heavenly Rest*: Wo. Aux., Alaska 1 00
Young Christian Soldiers, Junior Aux., Japan 50
MILTON—*Christ Church*; Gen..... 2 00
MONROE—*St. Paul's S. S.**: Gen..... 8 00
MOUNT AIRY—*Trinity Church S. S.**: Gen. 1 29
OXFORD—*St. Stephen's*: Wo. Aux., Alaska, $2; Miss Hicks's work, Philippines, $2; salary of Miss Babcock, Tokyo, $2.50; Miss Mann's work, Tokyo, $1; China, $1; Frn., 50 cts.; Gen., $10; Sp. for Bishop Gray, Southern Florida, $2; Sp. for "Bishop Cheshire" scholarship, Holy Trinity Orphanage, Tokyo, $2.50; Sp. for Bishop McKim, Tokyo, for "Lindsay Patton" scholarship, $1.50 25 00
PITTSBORO—*St. Bartholomew's*: Wo. Aux., Frn., $1; Gen., $1..... 2 00
RALEIGH—*Christ Church*: Wo. Aux., Alaska, $10; Miss Mann's work, Tokyo, $10; salary of Miss Babcock, Tokyo, $10; Sp. for "Bishop Cheshire" scholarship, Holy Trinity Orphanage, Tokyo, $5; Junior Aux., China, $2 ..... 37 00
Church of the Good Shepherd: Wo. Aux., Alaska, $5; China, $5; Frn., $2.50; Rev. Mr. Rae's work, Shanghai, $1; Gen., $10; Sp. for Bishop Gray, Southern Florida, $5; Sp. for "Bishop Cheshire" scholarship, Holy Trinity Orphanage, Tokyo, $5; Sp.

for Bishop McKim, Tokyo, for "Lindsay Patton" scholarship, $5.. 38 50
St. Ambrose's: Gen..... 8 00
St. Mary's School: Wo. Aux., $5, Junior Aux., $15, "Aldert Smedes" scholarship, St. Mary's Hall, Shanghai; Junior Aux., Gen., $2.10..... 22 10
REIDSVILLE—*St. Thomas's S. S.**: Gen. 2 25
RIDGEWAY—*Church of the Good Shepherd*: Wo. Aux., Alaska, 50 cts.; Miss Hicks's work, Philippines, 25 cts.; salary of Miss Babcock, Tokyo, 25 cts.; Sp. for "Bishop Cheshire" scholarship, Holy Trinity Orphanage, Tokyo, 25 cts.; Sp. for Bishop McKim, Tokyo, for "Lindsay Patton" scholarship, 25 cts.; Junior Aux., Japan, $2 ..... 3 50
ROWAN CO.—*Christ Church*: Wo. Aux., Sp. for "Bishop Cheshire" scholarship, Holy Trinity Orphanage, Tokyo 2 00
ROCKY MOUNT—*Church of the Good Shepherd*: Wo. Aux., salary of Miss Babcock, Tokyo, $5; Gen., $5; Sp. for "Bishop Cheshire" scholarship, Holy Trinity Orphanage, Tokyo, $5; Sp. for Bishop McKim, Tokyo, for "Lindsay Patton" scholarship, $2.50; Sp. for Bishop Gray, Southern Florida, $2.50 ..... 20 00
SCOTLAND NECK—*Trinity Church*: Wo. Aux., Frn., 68 cts.; Gen. (of which Junior Aux., $1.50), $2.50; Junior Aux., Alaska, $2; China, $1..... 6 18
SMITHFIELD—Gen. 3 00
SOUTHERN PINES—*Emmanuel Church*: $5, S. S.,* $15.57, Gen..... 20 57
SPEED—*St. Mary's S. S.**: Gen..... 5 00
STONEVILLE—*Emmanuel Church*: Wo. Aux., Alaska, 50 cts.; salary of Miss Babcock, Tokyo, 50 cts.; Frn., 25 cts.; Gen., 25 cts.; Sp. for "Bishop Cheshire" scholarship, Holy Trinity Orphanage, Tokyo, 50 cts.; Sp. for Bishop McKim, Tokyo, for "Lindsay Patton" scholarship, 25 cts..... 2 25
TARBORO—*Calvary*: Wo. Aux., salary of Miss Babcock, Tokyo, $8; Frn., $1.46; Gen., $12; Sp. for Bishop Gray, Southern Florida, $5; Sp. for "Bishop Cheshire" scholarship, Holy Trinity Orphanage, Tokyo, $5; Junior Aux., Alaska, $1; China, $3; Sp. for Rev. Robb White, Jr., for Easter School, Philippines, $2.50; Sp. for Bishop Horner, Asheville, $1..... 38 96
WADESBORO—*Calvary*: Wo. Aux., Sp. for Dr. Driggs, Alaska..... 1 00
WARRENTON—*All Saints' S. S.**: Gen.. 12 00
Emmanuel Church: Wo. Aux., Alaska, $1; Gen. (of which S. S.,* $25.95), $28.95; Sp. for Bishop Gray, Southern Florida, $1; Sp. for "Bishop Cheshire" scholarship, Holy Trinity Orphanage, Tokyo, $1..... 31 95
WELDON—Mrs. Laggett, Sp. for Dr. Teusler's work, St. Paul's College, Tokyo 1 00
Grace: Wo. Aux., Alaska, $2; salary of Miss Babcock, Tokyo, $1.26; Gen., $2 ..... 5 26
WILSON—*St. Timothy's*: Wo. Aux., Frn., $1.57; Sp. for "Bishop Cheshire" scholarship, Holy Trinity Orphanage, Tokyo, $2.50; Junior Aux., China, $5 ..... 9 07
WINSTON-SALEM—*St. Paul's*: Wo. Aux., Alaska, $1; salary of Miss Babcock, $3; Gen., $5..... 9 00
*St. Stephen's S. S.**: Gen..... 5 55
MISCELLANEOUS—Babies' Branch, Convocation of Raleigh, Akita Kindergarten, Tokyo, $20; Gen., $14.30; Sp. for Bishop Rowe, Alaska, $10; Sp. for "Bishop Atkinson" Cot, Holy Trinity Orphanage, Tokyo, $20; Sp. for Chinese Annex, St. Luke's Hospital, San Francisco, California, $10 74 30

Ohio

Ap. $845.25; *Sp.* $59.00

AKRON—*Church of Our Saviour*: Wo. Aux., salary of Miss Elwin, Shanghai, $5; Gen., $5..... 10 00
St. Paul's: Wo. Aux., "Julia Bedell" scholarship, St. John's University, Shanghai, $10; salary of Miss Elwin, Shanghai (of which Junior Aux., $15), $40; Gen. (of which Babies' Branch, $1.83), $16.83; Sp. for Fukui, Kyoto, $10..... 76 83
ASHTABULA—*St. Peter's*: Wo. Aux., salary of Miss Elwin, Shanghai.... 5 00
BELLEVUE—*St. Paul's*: Wo. Aux., salary of Miss Elwin, Shanghai..... 4 00
BOARDMAN—*St. James's*: Dom., $3.89; Frn., $1.50 ..... 5 39
CLEVELAND—*All Saints'*: Wo. Aux., Alaska 10 00
Emmanuel Church: Mrs. I. Hurlburt, Wo. Aux., Alaska, $1; Junior Aux., Gen. (of which Babies' Branch, $1.50), $6.50; St. Margaret's Guild, Junior Aux., "Ohio Juniors" Day-school, Hanch'uan, Hankow, $3..... 10 50
Grace (South): Wo. Aux., salary of Miss Elwin, Shanghai..... 5 00
Incarnation: Wo. Aux., salary of Miss Elwin, Shanghai, $5; Babies' Branch, Gen., 25 cts..... 5 25
St. Andrew's: Junior Aux., salary of Miss Elwin, Shanghai..... 1 50
St. John's: Wo. Aux., "Gregory T. Bedell" scholarship, $2, "Julia Bedell" scholarship, $5, both in St. John's University, Shanghai; Alaska (of which Mrs. L. Lascelles, $5), $10; Mrs. L. Lascelles, Wo. Aux., "Ohio" scholarship, St. Elizabeth's School, South Dakota, $5; Junior Aux., salary of Miss Elwin, Shanghai, $5; Babies' Branch, Gen., $10. 37 00
St. Mark's: Babies' Branch, Gen..... 3 05
St. Mary's: Gen..... 13 17
St. Paul's: Wo. Aux., "Gregory T. Bedell" scholarship, St. John's University, Shanghai, $5; salary of Miss Elwin, Shanghai (of which Junior Aux., $15), $58; salary of Bible-woman, Kyoto, $82; Sp. for Foreign Life Insurance Fund, $14; Junior Aux., "Julia McGrew" scholarship, St. Hilda's School, Wuchang, Hankow, $50; Alaska, $10; Babies' Branch, Gen., $8.34..... 227 34
St. Paul's (East): Mrs. Charles H. Strong, Wo. Aux., Alaska, $10; salary of Miss Elwin, Shanghai, $5; Junior Aux., "Ohio Juniors" Day-school, Hanch'uan, Hankow, $4.... 19 00
St. Philip's: Wo. Aux., salary of Miss Elwin, Shanghai, $5; Sp. for scholarship, Anvik, Alaska, $9..... 14 00
Trinity Church: Wo. Aux., Alaska (of which Mrs. Benton, Daughters of the Church, $5), $30; Sacramento, $25; Sp. for Fukui, Kyoto, $10; Mr. Benton, Daughters of the Church, salary of Miss Elwin, Shanghai, $5; Junior Aux., "Ohio Juniors" Day-school, Hanch'uan, Hankow, $7; Babies' Branch, Gen., $3.05..... 80 05
CROSS CREEK—*St. James's*: Gen..... 1 65
CUYAHOGA FALLS—*St. John's*: Junior Aux., salary of Miss Elwin, Shanghai 4 00
salary of Miss Elwin, Shanghai, $5; Gen., $2..... 7 00

ELYRIA—*St. Andrew's*: Junior Aux., 8 30
FREMONT—*St. Paul's S. S.**: Gen.... 12 00
GALION—*Grace*: Gen.....
GAMBIER—*Bedell Memorial Chapel*: Wo. Aux., "Julia Bedell" scholarship, St. John's University, Shanghai 5 00
Harcourt Parish: Dom. and Frn..... 6 27
Quarry Chapel: Dom. and Frn..... 11 25
Kenyon Chapter of "A. D. P.," in memory of John T. Brooke, Kenyon '07, Sp. for "Kenyon" bed, Ketchikan, Alaska..... 10 00
GENEVA — *Christ Church*: Babies' Branch, Gen..... 25
KENT—*Christ Church*: Gen..... 1 00
KINSMAN—*Grace*: Gen..... 4 05
LIMA—*Christ Church*: Gen. (of which from Babies' Branch, $1.35)..... 44 85
LORAINE—*St. David's*: Gen..... 9 11
MASSILLON—*St. Timothy's*: Wo. Aux., salary of Miss Elwin, Shanghai.... 8 43
MEDIA—*St. Paul's*: Junior Aux., Girls' Club, "Ohio Juniors" Day-school, Hanch'uan, Hankow, $2; Babies' Branch, Gen., 52 cts..... 2 52
MOUNT VERNON—*St. Paul's*: Wo. Aux., "Gregory T. Bedell" scholarship, St. John's University, Shanghai, $10; salary of Miss Elwin, Shanghai, $7; Sp. for Foreign Life Insurance Fund, $1..... 18 00
NORWALK—*St. Paul's*: Junior Aux., salary of Miss Elwin, Shanghai.... 2 00
OBERLIN—*Christ Church*: Wo. Aux., salary of Miss Elwin, Shanghai... 1 00
PAINESVILLE — Lake Erie College, Junior Aux., "Ohio Juniors" Day-school, Hanch'uan, Hankow..... 5 00
St. James's: Junior Aux., "Ohio Juniors" Day-school, Hanch'uan, Hankow, $10; Babies' Branch, Gen., $7.05 ..... 17 05
PENINSULAR—*Bethel*: Wo. Aux., salary of Miss Elwin, Shanghai..... 5 00
PERRY—*St. Anne's*; Babies' Branch, Gen. 1 00
PORT CLINTON—*St. Thomas's*: Wo. Aux., Alaska..... 2 00
SALEM—*Church of Our Saviour*: Gen.. 9 60
SHELBY—*St. Mark's*: Wo. Aux., salary of Miss Elwin, Shanghai..... 1 00
STEUBENVILLE—*St. Stephen's*: Gen., $26.27; Wo. Aux., salary of Miss Elwin, Shanghai, $5..... 31 27
TOLEDO—*Grace*: Wo. Aux., Gen..... 2 00
St. John's: Wo. Aux., "Mrs. Clapp Memorial" bed, St. Elizabeth's Hospital, Shanghai..... 5 00
St. Mark's: Salary of Miss Elwin, Shanghai, $20; "Mrs. Clapp Memorial" bed, St. Elizabeth's Hospital, Shanghai, $5; Junior Aux., Alaska, $10; Sp. for Rev. Mr. Clapp, Philippines, $5; Babies' Branch, Gen., $12.81; Akita Kindergarten, Tokyo, $2.19..... 55 00
*St. Thomas's Mission S. S.**: Gen..... 1 50
Trinity Church: Wo. Aux., "Mrs. Clapp Memorial" bed, St. Elizabeth's Hospital, Shanghai, $29; Junior Aux., "Ohio" scholarship, St. Elizabeth's School, South Dakota, $1; Alaska, $2; Oklahoma, $5; Babies' Branch, Gen., $5..... 42 00
WINDSOR MILLS—*Christ Church*: Gen.. 3 00
MISCELLANEOUS—Toledo Convocation, Wo. Aux., "Mrs. Clapp Memorial" bed, St. Elizabeth's Hospital, Shanghai 11 00
Wo. Aux., salary of Miss Elwin, Shanghai 4 07
Junior Aux., salary of Miss Elwin, Shanghai, $5; "Ohio Juniors" Day-school, Hanch'uan, Hankow, $19; Gen., $1..... 25 00

Oregon

Ap. $392.52

ASHLAND—*Trinity Church*: Frn..... 1 75
ASTORIA—*Grace S. S.**: Gen..... 89 46
*Holy Innocents' S. S.**: Gen..... 10 54
BRANDON — *St. John's-by-the-Sea S. S.**: Gen..... 4 00
EUGENE—*St. Mary's S. S.**: Gen..... 14 00
GRANT'S PASS—*St. Luke's*: $3.35, S. S., $1.52 (additional), Gen..... 4 87
MARSHFIELD — *Emmanuel Church S. S.**: Gen..... 9 41
MCMINNVILLE—*St. James's*; Gen..... 8 50
OAKLAND—*St. Clement's*: Gen..... 2 00
OREGON CITY—*St. Paul's S. S.**: Gen. 22 96
PORTLAND—*St. Andrew's*: Gen..... 7 50
*St. Matthew's S. S.**: Gen..... 16 21
*St. Stephen's Pro-Cathedral S. S.**: Gen. 102 50
*Trinity Church S. S.**: Gen..... 80 20
ROSEBURG—*St. George's S. S.**: Gen. 15 86
ST. HELEN'S—*S. S.**: Gen..... 76
WOODBURN—*St. Mary's*: Gen..... 2 00

Pennsylvania

Ap. $31,092.40; *Sp.* $13,985.89

AMBLER—*Trinity Memorial*: Wo. Aux., Sp. for Miss Porter, for Tsing-poo Fund, Shanghai, $5; S. S.,* Gen., $25.50 ..... 30 50
ARDMORE—*St. Mary's*: Wo. Aux., Gen., $50; Sp. for Miss Porter, for Tsing-poo Fund, Shanghai, $18; S. S.,* $103.60, Bible-class at The Beeches, $21.75, Gen..... 193 35
BALA—*St. Asaph's*: Wo. Aux., Frn., $10.40; S. S.,* "Bishop Burgess" (Graduate) scholarship, South Dakota, $60; "St. Elizabeth" (Graduate) scholarship, South Dakota, $90; St. Paul's School, Lawrenceville, Southern Virginia, $25; Sp. for Bishop Brown, Arkansas, $25; Gen., $261..... 471 40
BRISTOL—*St. Paul's S. S.**: (additional) Gen..... 5 00
BRYN MAWR—*Church of the Redeemer*: Dom., $988.83; Wo. Aux., Sp. for Rev. Amos Goddard, for literature, Hankow, $15; Sp. for Miss Porter, for Tsing-poo Fund, Shanghai, $10; Mission Study Class, Sp. for Mrs. Moort, Monrovia, West Africa, $38; Indian Hope Association, "Indian Hope" scholarship, St. Mary's School, South Dakota, 80 cts.; Junior Aux., Sp. for Archdeacon Wentworth, Lexington, for church carpet, $10; Sp. for Mrs. D. M. Thomas, Marion, Asheville, for towels and sheets, $5; S. S.*: Gen., $134.27 ..... 1,201 90
Miss Bertha Montgomery, Sp. for Alaskan Hospital Fund..... 5 00
CHELTENHAM—*St. Paul's*: Wo. Aux., Frn., $5; Indian Hope Association, "Indian Hope" scholarship, St. Mary's School, South Dakota, $5.. 10 00
*Trinity Church S. S.**: Gen..... 19 24
CHESTER—*St. Luke's S. S.**: Gen.... 15 00
St. Paul's: Wo. Aux., Sp. for Miss Porter, for Tsing-poo Fund, Shanghai 3 00
COATESVILLE—*Trinity Church S. S.**: Gen. 365 62
COLLINGDALE—*Trinity Church S. S.**: Gen. 27 87
CONSHOHOCKEN—*Calvary*: Indian Hope Association, Indian..... 1 00
DOWNINGTOWN — *St. James's*: Indian Hope Association, "Indian Hope" scholarship, St. Mary's School, South Dakota, $2; S. S.,* Sp. for "Mary Hoopes" scholarship, St.

Mary's Orphanage, Shanghai, $30; Gen., $13.82 ..... 45 82
DOYLESTOWN—*St. Paul's S. S.**: Gen. 55 75
FALLSINGTON—*All Saints' S. S.**: Gen. 27 80
GWYNEDD—*Church of the Messiah*: Wo. Aux., Sp. for Miss Porter, for Tsing-poo Fund, Shanghai, $5; S. S.,* Gen., $50 ..... 55 00
HAVERFORD — Susanne R. Williams, Gen. 7 00
JENKINTOWN—*Church of Our Saviour*: Indian Hope Association, "Indian Hope" scholarship, St. Mary's School, South Dakota, $2; S. S.,* Gen., $366.75 ..... 368 75
LOWER MERION—*St. John's*; John Marston, $50, S. S.,* $145.51, Gen. 195 51
LANSDALE—*Holy Trinity Church*: Gen. 10 00
MCKINLEY—*St. Andrew's S. S.**: Gen. 8 00
MEDIA—*Christ Church*: Wo. Aux., Sp. for Miss Porter, for Tsing-poo Fund, Shanghai, $10; Indian Hope Association, "Indian Hope" scholarship, St. Mary's School, South Dakota, $4 ..... 14 00
"A Friend," Gen 100 00
MERION STATION—Mrs. S. Burns Weston, Gen 10 00
MORTON—*Atonement S. S.**: Gen. 17 46
NEWTOWN—*St. Luke's*: Frn 18 00
NORRISTOWN—*All Saints'*: Frn., $7; Gen., $8; S. S.,* Gen., $90; Sp. for Bishop Robinson, Nevada, $25; Sp. for Bishop Rowe, Alaska, $25; Sp. for Bishop Kinsolving, Brazil, $25; Sp. for work of Rev. P. P. Alston, Charlotte, North Carolina, $15 ..... 195 00
*St. John's S. S.**: Gen 73 08
*Holy Trinity Chapel S. S.**: Gen 19 04
NORWOOD—*St. Stephen's S. S.**: Gen.. 1 00
PAOLI—*Good Samaritan S. S.**: Gen.. 84 30
PHILADELPHIA — *Advocate Memorial*: Wo. Aux., Sp. for Miss Porter, for Tsing-poo Fund, Shanghai, $6; Indian Hope Association, "Mary H. W. Silvester Memorial" scholarship, St. Elizabeth's School, South Dakota, $60 ..... 66 00
All Saints' (Lower Dublin): Wo. Aux., Sp. for Miss Porter, for house at Tsing-poo, Shanghai 10 00
All Saints' (Torresdale): S. S.,* Gen. 117 53
Ascension: Gen 32 35
Atonement Memorial: Wo. Aux., Sp. for Dr. I. H. Correll, Tsu, Kyoto.. 10 00
Calvary (Germantown): Wo. Aux., Dom., $25; Sp. for Bishop Rowe, Alaska, $6; Sp. for Rev. I. H. Correll, for parish building, Tsu, Kyoto, $10; Indian Hope Association, "Indian Hope" scholarship, St. Mary's School, South Dakota, $5... 46 00
*Calvary Monumental S. S.**: Gen... 53 00
*Christ Church S. S.**; Gen 111 67
Christ Church Chapel: Dom., $6; Gen., $164.50 ..... 170 50
Christ Church (Germantown): S. S.,* Gen. 113 10
Christ Church (Franklinville): S. S.,* Gen. 80 00
Church House, Diocesan Library, $11, Bishops' Messenger, $5.68,* Gen. 16 68
Covenant: Wo. Aux., Primary Department, Sp. for scholarship in St. Mary's Orphanage, Shanghai 20 00
Church Training-school and Deaconess House: Wo. Aux., Sp. for Miss Porter, for Tsing-poo Fund, Shanghai 2 00
*Crucifixion S. S.**: Gen 51 00
Epiphany (Germantown): Wo. Aux., Sp. for Miss Porter, for Tsing-poo Fund, Shanghai, $6; S. S.,* Gen., $105.64 ..... 111 64
*Epiphany Chapel S. S.**: Gen 190 39

Grace: Indian Hope Association, "Indian Hope" scholarship, St. Mary's School, South Dakota, $4; S. S.,* Gen., $220.81 ..... 224 81
Grace: (Mt. Airy): "A Member," Gen., $75; Sp. for Rebuilding Fund, Sisters of St. Mary, Sewanee, Tennessee, $25; S. S.,* Gen., $207.26. 307 26
*Gloria Dei S. S.**: Sp. for Rev. C. E. Betticher, Alaska, $252.15; Sp. for Rev. P. C. Daito, Tokyo, $200; Sp. for Rev. G. Hammarskold, Yonkers, New York, $100; Sp. for Rev. E. N. Joyner, Tryon, Asheville, $100; Sp. for Rt. Rev. J. M. Kendrick, Phoenix, Arizona, $100; Sp. for Rev. James S. Russell, Lawrenceville, Southern Virginia, $100; Sp. for Rev. W. H. Standring, Shanghai, $100; Sp. for Rev. I. H. Correll, D.D., Kyoto, $100; Sp. for Rt. Rev. C. H. Brent, Philippine Islands, $100; Gen., $1,000 ..... 2,152 15
Holy Apostles': Wo. Aux., Sp. for Miss Porter, for Tsing-poo Fund, Shanghai, $10; Indian Hope Association, "Indian Hope" scholarship, St. Mary's School, South Dakota, $3; S. S.,* salary of Bishop Spalding, Utah, $3,000; Rev. Dr. Brown, Brazil, $1,750; Rev. F. C. Meredith, Philippine Islands, $1,000; Rev. P. R. Stockman, Ichang, Hankow, $1,437.50; Rev. J. H. Lloyd, Tokyo, $937.50; Rev. J. W. Atwood, Arizona, $300; Rev. McNeely Du Bose, Morganton, Asheville, $200; Gen., $3,029.38; St. Augustine's School, Raleigh, North Carolina, $500; St. Paul's School, Lawrenceville, Southern Virginia, $500; "A Former Teacher,"* Sp. for Bishop Funsten, Idaho, $5; "A Former Scholar,"* Sp. for Bishop Rowe, Alaska, $25; Sp. for Bishop Spalding, for Rowland Hall, Utah, $16.10 ..... 12,713 48
Church of the Holy Comforter Memorial; $25, S. S., $50, Gen 75 00
Church of the Holy Comforter (West): S. S.,* Gen 75 83
*Church of the Holy Spirit S. S.**: Gen. 40 00
Holy Trinity Church: Wo. Aux., "E. C. McVickar" scholarship, Hooker Memorial School, Mexico, $80; Sp. for Miss Porter, for Tsing-poo Fund, Shanghai, $15; Sp. for supplies for St. James's Hospital, Anking, Hankow, $25; Japan, $5; Missionary Bible-class, Wo. Aux., Sp. for St. John's-in-the-Wilderness, Alaska, $25; Sp. for Sagada, Philippines, $10; S. S.,* Gen., $246.63 ..... 406 63
Holy Trinity Church: Colored Industrial School, Junior Aux., Sp. for Building Fund, St. Agnes's Hospital, Raleigh, North Carolina 11 00
House of Prayer (Branchtown): Dom. and Frn., $25; S. S.,* Gen. (additional), $5 ..... 30 00
*Holy Trinity Memorial Chapel S. S.**: Sp. for St. Agnes's Orphanage, Kyoto, $15; Sp. for Osaka Orphanage, Kyoto, $15; Sp. for St. Mary's Orphanage, Shanghai, $20; Sp. for Mann Memorial Hall, St. John's University, Shanghai, $15; Gen., $555.21 ..... 620 21
Incarnation: Wo. Aux., Sp. for Miss Porter, for Tsing-poo Fund, Shanghai, $3; S. S.,* Gen., $753.54 ..... 756 54
Leamy Home (Mt. Airy): (*additional) Gen 1 72
*L'Emmanuello Church S. S.**: For work among foreigners in congested portions of our large cities.. 40 23

*Church of the Mediator S. S.**: Gen.. 432 19

*Home of the Merciful Saviour S. S.**: Sp. for support of Uka San, under Mrs. Correll, Kyoto, $60; St. John's University, Shanghai, $68; St. Mary's Hall and Girls' School, Shanghai, $68; work of Dr. and Mrs. Correll, Japan, $50; Africa, $25; Gen., $45..... 316 00

Church of the Messiah (Port Richmond): S. S.,* Gen..... 25 00

Prince of Peace Chapel: Wo. Aux., Mrs. Mitchell's Class, Sp. for Miss Porter, for Tsing-poo Fund, Shanghai, $6; Indian Hope Association, "Indian Hope" scholarship, St. Mary's School, South Dakota, $1.. 7 00

*Resurrection S. S.**: Gen..... 160 00

St. Alban's (Roxborough): Wo. Aux., Sp. for Rev. I. H. Correll, buildings at Tsu, Kyoto..... 15 00

*St. Ambrose's S. S.**: Gen..... 10 00

St. Andrew's: Wo. Aux., Cuba, $15; S. S.,* Gen., $128.55..... 143 55

St. Andrew's (West): Wo. Aux., Sp. for Building Fund, St. Paul's College, Tokyo..... 10 00

*St. Bartholomew's S. S.**: Gen..... 65 00

St. Bartholomew's Chapel (Wissinoming): S. S.,* Gen..... 5 45

St. Clement's: Boys of the St. Nicholas Guild, Gen., $5; Wo. Aux., Sp. for Miss Porter, for Tsing-poo Fund, Shanghai, $12; St. Clement's, Girls' Friendly Society, Sp. for salary of deacon, for Rev. Mr. Hughson, St. Andrew's School, Sewanee, Tennessee, $10; S. S.,* Sp. for Rev. D. Lobdell, for his work at Rutherfordton, Asheville, $55.14..... 82 14

St. Barnabas's (Kensington): S. S., Gen. 116 38

St. Faith's (Franklinville): S. S.,* Gen. 7 00

St. George's (West): Frn..... 20 00

*St. George's S. S.**: Gen..... 105 72

St. James's: Sp. for St. Paul's College, Tokyo, $25; Wo. Aux., Frn., $15; Sp. for Building Fund, St. Paul's College, Tokyo, $5; Sp. for Miss Porter, for Tsing-poo Fund, Shanghai, $15; the Centennial Offering, Gen., $300; Indian Hope Association, work at Anvik, Alaska, $5; "Indian Hope" scholarship, St. Mary's School, South Dakota, $8; "J. B. G." scholarship, St. Elizabeth's School, South Dakota, $60; S. S.,* Gen, $360..... 793 00

*St. James-the-Less S. S.**: Gen..... 50 00

St. James's (Hestonville): S. S.,* Gen. 105 00

St. James's (Prospect Park): S. S.,* Gen. 15 42

St. James's (Kingsessing): S. S.,* Gen. 30 00

St. John the Evangelist's: Wo. Aux., Sp. for Miss Porter, for Tsing-poo Fund, Shanghai, $5; S. S.,* Gen., $103.60 ..... 108 60

*St. Jude and Nativity S. S.**: For Dr. Correll's work in Japan, $25; Gen., $200..... 225 00

St. Luke's (Germantown): Wo. Aux., Sp. for Miss Porter, for Tsing-poo Fund, Shanghai, $5; Girls' Friendly Society, Sp. for salary of deacon, for Rev. Mr. Hughson, St. Andrew's School, Sewanee, Tennessee, $10... 15 00

St. Luke's (Kensington): Wo. Aux., Sp. for Miss Porter, for Tsing-poo Fund, Shanghai..... 52 50

St. Luke's and the Epiphany: Wo. Aux., Sp. for Miss Porter, for Tsing-poo Fund, Shanghai, $5; Sp. for Building Fund, St. Paul's College, Tokyo, $25..... 30 00

St. Mark's: Miss Linda H. Pancoast, Gen., $50; Wo. Aux., salary of Miss Gates, Wuchang, Hankow, $203.05; Sp. for Miss Porter, for Tsing-poo Fund, Shanghai, $2; Indian Hope Association, "Indian Hope" scholarship, St. Mary's School, South Dakota, $1; Junior Aux., South Dakota, $9.76..... 265 81

St. Mark's (Frankford): Gen., $15; Sp. for Bishop Robinson's work in Nevada, $67.62; S. S.,* "St. Mark's" scholarship, St. Mary's Hall, Shanghai, $40; Gen., $110..... 232 62

St. Martin's (Oak Lane): S. S.,* Gen.. 116 68

St. Martin's-in-the-Field: Wo. Aux., Mission Study Class, Sp. for Miss Porter, for Tsing-poo Fund, Shanghai, $43; S. S.,* Gen., $143.59.... 186 59

St. Mary's (West): Frn., $12.35; Wo. Aux., Sp. for Building Fund, St. Paul's College, Tokyo, $2; "Indian Hope" scholarship, St. Mary's School, South Dakota, $3; S. S.,* Gen. (additional), $2.88..... 20 23

St. Matthew's: Indian Hope Association, "Indian Hope" scholarship, St. Mary's School, South Dakota, $5; S. S.,* Gen., $550.10..... 555 10

St. Matthias's: Wo. Aux., Frn., $2; Sp. for Dr. I. H. Correll, for Tsu Building Fund, Kyoto, $25; Sp. for Miss Porter, for Tsing-poo Fund, Shanghai, $10; S. S.,* Gen., $350..... 387 00

*St. Michael's S. S.** (Germantown): Gen. 205 00

*St. Nathanael's S. S.**: Gen..... 25 00

*St. Paul's Memorial S. S.**: Gen..... 262 39

St. Paul's (Chestnut Hill): Junior Aux., Alaska, $10; Sp. for St. Luke's Hospital, Shanghai, $5..... 15 00

St. Paul's Memorial (Overbrook): Wo. Aux., Sp. for Miss Porter, for Tsing-poo Fund, Shanghai, $10; Mission Study Class, Sp. for Rev. Nathan Matthews's Industrial School, Cape Mount, Africa, $25; Indian Hope Association, "Indian Hope" scholarship, St. Mary's School, South Dakota, $5; S. S.,* Gen., $150.40.... 190 40

St. Peter's: S. Davis Page, Gen., $50; Indian Hope Association, Indian, $3; "Indian Hope" scholarship, St. Mary's School, South Dakota, $5; Junior Aux., Sp. for Miss Porter's work, Tsing-poo, Shanghai, $15; S. S.,* Gen. (additional), $3.15..... 76 15

St. Peter's (Germantown): Wo. Aux., Sp. for Miss Porter, for Tsing-poo Fund, Shanghai, $5; Young Women's Chapter, Indian Hope Association, Indian, $30; S. S.,* Gen., $761.10.. 796 10

St. Philip's (West): Indian Hope Association, Indian, $10; Wo. Aux., Sp. for Miss Porter, for Tsing-poo Fund, Shanghai, $2 ..... 12 00

*St. Simeon's S. S.**: salary of Rev. Amos Goddard, Hankow, $150; Gen., $289.73; Sp. for Bishop Brown, Arkansas, $15; Sp. for Bishop Thomas, Wyoming, $25 ..... 479 73

St. Stephen's: Sp. for Building Fund, Tsing-poo, Shanghai, $50.55; Wo. Aux., Sp. for Rev. C. F. McRae, Tsing-poo, Shanghai, $5; Sp. for Miss Porter, for Tsing-poo Fund (of which from Mission Study Class, $20), $30; Mission Study Class, Sp. for Miss M. E. Wood, Boone College Library, Wuchang, $5.50; S. S.,* Gen., $101.21 ..... 192 26

*St. Stephen's S. S.** (Wissahickon): Dr. Correll's work, Kyoto 54 00

*St. Thomas's S. S.**: Gen..... 1 00

*St. Timothy's Chapel S. S.**: Gen.... 62 07

St. Timothy's (Roxborough): Gen., $5; St. Anna's Guild, Sp. for the

purchase of "All Saints'" property, Hankow, $10 ..... 15 00
Church of the Saviour (West): Frn., $293.79; Wo. Aux., Sp. for Miss Porter, for Tsing-poo Fund, Shanghai, $5; St. Agnes's Guild, Sp. for Rev. E. J. Lee, Anking, Hankow, $1; Indian Hope Association, "Indian Hope" scholarship, St. Mary's School, South Dakota, $1.20; S. S.,* "Mexican" (Graduate) scholarship, $60; Gen., $939.80 ..... 1,300 79
*Trinity Church S. S.** (Oxford): Gen. 53 00
*Trinity Chapel S. S.** (Crescentville): Gen. 63 35
*Trinity Church S. S.** (Southwark): Gen. 35 00
*Zion S. S.**: Gen 243 28
Wo. Aux., Frn., $25; Sp. for Miss Porter, for Tsing-poo Fund, Shanghai (of which from parlor meeting at the Deaconess House, $251, through Miss Porter, $28, the Rosalie L. Mitchell Mission Class Alumnæ, $24, meeting at Mrs. E. J. Moore's, Germantown, $420), $723; Cuban Guild, Divinity-school, Havana, Cuba, $15 ..... 763 00
Estate of George C. Thomas, toward salary of Miss Alice F. Gates, Hankow, $100; Sp. toward dormitory, Boone College, Wuchang, Hankow, $2,500; Sp. for purchase of a lot, for the Boone College Mission, Wuchang, Hankow, $4,500; Sp. for Bishop Spalding, Salt Lake City, Utah, to pay the indebtedness on St. Mark's Hospital, $1,000 ..... 8,100 00
Boys' Club of the Church Club, George C. Thomas Memorial, Gen.. 10 00
The Misses Blanchard, Sp. for St. Paul's College, Tokyo 1,000 00
"Mrs. S. S. H." (Chestnut Hill), Sp. for Anking Fund, Hankow 1,000 00
"M. H. A.," for Church work in Mexico 500 00
Tuesday Missionary Bible-class, Sp. for St. Paul's College, Tokyo 200 00
G. W. Pepper, Sp. for St. Paul's College Building Fund, Tokyo 100 00
Tuesday Bible-class, Sp. for Rev. D. T. Huntington, Hankow 100 00
J. A. Caldwell, $10, Mrs. E. I. N. Welsh, $10, Lawrence Lewis, $50, Sp. for Nevada 70 00
Herbert Welsh (Germantown), Sp. for Nevada 5 00
Rev. L. C. Washburn, $10, Mrs. Welsh, $50, Sp. for Nevada 60 00
"M." (Chestnut Hill), Gen 50 00
Mrs. S. Delbert, Gen 10 00
Mrs. Charles T. Cresswell, Dom... 10 00
Henry L. Phillips, Sp. for Rev. George E. Benedict, Aux-Cayes, Haiti 7 00
Elizabeth H. Brown (Germantown), Gen. 5 20
Anna M. Gring (Overbrook), Gen.. 1 00
RADNOR—*St. Martin's*: Wo. Aux., Sp. for Miss Porter, for Tsing-poo Fund, Shanghai, $5; S. S.,* Gen., $55.25. 60 25
ROCKLEDGE — *Holy Nativity*: Gen., $59.72; S. S.,* Sp. for Bishop Morrison, of Duluth, $85 ..... 144 72
UPPER PROVIDENCE—*St. Paul's Memorial S. S.**: Gen 45 26
VALLEY FORGE—*Washington Memorial Chapel S. S.**: Gen 40 14
WAYNE—*St. Mary's Memorial*: Wo. Aux., Sp. for building St. Paul's College, Tokyo, $5; Indian Hope Association, "Indian Hope" scholarship, St. Mary's School, South Dakota, $5; S. S.,* Gen., $225 ..... 235 00
WELDON—*St. Peter's S. S.**: For work in China under Rev. Amos Goddard, Shasi, Hankow, $8; Gen., $17.46; Sp. for mountain whites of North Carolina, Rev. Hervey C. Parke, Jr., Asheville, $5 ..... 30 46
WEST WHITELAND—*St. Paul's*; Wo. Aux., Sp. for Miss Porter, for Tsing-poo Fund, Shanghai, $2; S. S.,* Gen., $6.23 ..... 8 23
WILLOW GROVE—*St. Anne's S. S.**: Gen. 33 75
WHITEMARSH—*St. Thomas's*: Dom., $108.94; S. S.,* Gen., $71 ..... 179 94
WYNCOTE—*All Hallows' S. S.**: Gen.. 77 28
MISCELLANEOUS—Wo. Aux., Domestic Committee, travelling expenses of Domestic Missionary Bishop, $300; Sp. for traveller's lodge at Tanana, Alaska, $50; Colored Committee, Colored, $185.05 ..... 535 05
Indian Hope Association, Sp. for Bishop Rowe, Alaska, $100.13; Sp. for Mr. Chapman, Alaska, $35.20; Sp. for Miss Carter, Alaska, $3; Sp. for Miss Woods, Alaska, $3; Sp. for Archdeacon Stuck, Alaska, for oil for launch, $3 ..... 144 33
Junior Aux., collection at monthly conference, Sp. for Miss Porter's work, Tsing-poo, Shanghai 22 50
Babies' Branch, Gen 337 82
Mrs. Von Hartleben, Home Department,* Gen 2 50
(In Memoriam), "L. B. D.,"* Gen. 50 00
Miss Reynolds's Class,* Gen 11 40
Offerings on plate at meeting of S. S. Aux., May 1st, 1909,* Sp. for Dr. Correll, Kyoto, $1.50; Gen., $25.35 ..... 26 85

Pittsburgh

Ap. $988.83; *Sp.* $75.00

EMPORIUM—*Emmanuel Church*: Gen.. 19 96
ERIE—W. M. Spencer, Sp. for hospital, Salt Lake City, Utah 10 00
PITTSBURGH—*All Saints'*: Dom. and Frn. 43 65
Ascension: Gen 331 87
*Calvary S. S.**: "Calvary" scholarship, St. Mary's School, South Dakota, $60; "Calvary S. S." scholarship, St. John's University, Shanghai, $40 ..... 100 00
St. Mary's Memorial: Gen 18 00
Mrs. Ormsby Phillips, Allegheny, Gen. 50 00
Edward T. Dravo (Allegheny), Sp. for Anking Fund, Hankow 10 00
ST. MARY'S—*St. Agnes's S. S.**: Gen. 12 50
UNION CITY—*St. Matthew's*: Gen 1 00
UNIONTOWN—*St. Peter's*: Daughters of the King, Sp. for support of a child, Tortilla Hall, Alaska 50 00
WASHINGTON—*Trinity Church*: Gen... 26 35
MISCELLANEOUS — Wo. Aux., Gen., $300; Mission Study Class, Sp. for Bishop Brent, Philippines, $5 ..... 305 00
Junior Aux., Gen 85 50

Quincy

Ap. $99.84

HENRY—*St. John's*: Gen 7 39
MOLINE—*Christ Church S. S.**: Gen.. 50
PEORIA—*St. Paul's*: Wo. Aux., Gen.. 15 00
QUINCY—*Church of the Good Shepherd S. S.**: Gen 6 32
*St. John's S. S.**: Gen 24 35
Mrs. R. F. Newcomb, Gen 5 00
ROCK ISLAND—*Trinity Church S. S.**: (additional) Gen 1 00
MISCELLANEOUS—"Cash," Gen 40 28

Rhode Island

Ap. $2,013.62; *Sp.* $262.00

ASHTON—*St. John's Chapel S. S.**: Gen. 10 00
AUBURN—*Ascension S. S.**: Gen. 9 18
BARRINGTON—*St. John's*: Dom., $19; Frn., $19; "A Friend," Sp. for Rev. J. A. Staunton, Jr., Philippine Islands, $20 ..... 58 00
CENTRAL FALLS—*St. George's S. S.**: Gen. 49 00
EAST PROVIDENCE—*St. Mary's S. S.**: Gen. 19 01
GREENVILLE—S. M. Rowen, "A Friend," Alaska 2 00
LONSDALE—*Christ Church S. S.**: Gen. 90 40
MANTON—*St. Peter's*: Gen. 30 00
NEWPORT—*Emmanuel Church*: Alaska, $21.31; Gen., $6.08; Junior Aux., Alaska, $10; Colored, $10; Indian, $5; China, $10; S. S.,* Dom., $30; Frn., $29.95 ..... 122 34
*St. John's S. S.**: Gen. 19 42
*Trinity Church S. S.**: Gen. 42 40
PAWTUCKET—*Advent S. S.**: Mr. Chapman's work, Alaska 1 05
*Church of the Good Shepherd S. S.**: Dom., $4; Frn., $4 ..... 8 00
St. Luke's: $7, S. S.,* $7.01, Gen. 14 01
*St. Paul's S. S.**: Gen. 54 77
PAWTUXET—*Trinity Church S. S.*: Dom., $3; Frn., $7.26 ..... 10 26
PHILLIPSDALE—*Grace Memorial S. S.**: Gen. 9 09
St. David's Mission: Gen. 7 50
PORTSMOUTH—*St. Mary's S. S.**: (additional) Gen. 1 05
St. Paul's S. S.: Dom. and Frn. 12 57
PROVIDENCE — *All Saints' Memorial*: Dom. and Frn., $60.15; "Bishop Henshaw Memorial" scholarship, St. John's University, Shanghai, $70 ..... 130 15
*Christ Church S. S.**: Gen. 20 90
*Church of the Redeemer S. S.**: Frn. 31 52
*Church of the Saviour S. S.**: Dom., $13.95; Frn., $13.95 ..... 27 90
Epiphany: Junior Aux., Alaska 1 00
*Grace S. S.**: Dom., $162.17; Frn., $100 ..... 262 17
St. Andrew's: Dom., $10.24; Frn., $10.24; S. S.,* Gen., $17.05; Junior Aux., Alaska, $2; Colored, $2; Indian, $2; China, $2 ..... 45 53
St. John's: Dom., $67; Frn., $75; China, $2.38; Africa, $1.79; "A Member," Sp. for Dr. Jefferys, St. Luke's Hospital, Shanghai, $10; S. S.,* Gen., $125 ..... 281 17
St. Stephen's: $1, S. S.,* $136.72, Gen.; the Wednesday Class, Sp. for Mission School, Anvik, Alaska, $62; Girls' Friendly Society, salary of deacon, for Rev. Mr. Hughson, St. Andrew's School, Sewanee, Tennessee, $10; Junior Aux., Alaska, $5; Indian, $6 ..... 220 72
*St. Thomas's S. S.**: Frn. 25 75
William Gammell, Gen., $50; Sp.†, $50 ..... 100 00
T. G. Gardner, Sp.† 5 00
SOUTH PORTSMOUTH — *St. Mary's*: Gen. 20 00
WAKEFIELD—*Ascension*: Gen. 27 48
WESTERLY—Emily S. Sullivan, Sp.† 5 00
WOONSOCKET—*St. James's*: $285.20, S. S.,* $51.08, Gen. 336 28
MISCELLANEOUS—Wo. Aux., Elizabeth Bunn Hospital, Wuchang, Hankow, $30; "Emily Waterman" scholarship, Girls' Training Institute, St. Paul's River, Africa, $25 ..... 55 00
Junior Aux., Japan 10 00
Indian Aid Society, Sp. for Bishop Rowe, Alaska, for education of Arthur Wright 100 00

South Carolina

Ap. $979.48; *Sp.* $7.00

ACTON—Miss E. G. Singleton, Gen. 1 00
AITKEN — *St. Augustine's Mission*: Gen. 7 00
ALLENDALE—Junior Aux., Gen. 1 00
BENNETTSVILLE—*St. Paul's S. S.**: (of which Junior Aux., 50 cts.), Gen., $12.20; Junior Aux., Oklahoma, $2.60 ..... 14 80
CAMDEN—*Grace*: Wo. Aux., Bible-woman, Hankow 5 00
CHARLESTON—*Grace*: Wo. Aux. (of which Junior Aux., $2.50), $21.70; Gen., Junior Aux., Oklahoma, $2.50. 24 20
Holy Communion: Wo. Aux., Gen. 12 00
St. John's: Wo. Aux., $1.60, S. S.,* $16.59, Gen. 18 19
St. Luke's: Wo. Aux., Gen. 22 90
St. Michael's: Junior Aux., Oklahoma, $5, S. S.,* $75.34, Gen. 80 34
St. Paul's: Junior Aux., Sp. for Bishop Capers Day-school, Wuchang, Hankow, $4; Mary Pinckney Fund, Bible-woman, Japan, $1; Juniors' joint work, Oklahoma, $1.50; S. S.,* Gen., $19.57 ..... 26 07
St. Philip's: Junior Aux., Oklahoma, $2.85; Bishop Capers Day-school, Wuchang, Hankow, $15; Nana Shand Wilson's School, Hankow, $1. 18 85
CHERAW—*St. David's*: Wo. Aux., Sp. for "Bishop Howe" cot, St. Mary's Orphanage, Shanghai 2 00
CLEMSEN COLLEGE — *Holy Trinity Church*: Junior Aux., Sp. for Archdeacon Stuck, Alaska, $2.50; Sp. for Mann Memorial Hall, Shanghai, $2.50 ..... 5 00
COLUMBIA—*Church of the Good Shepherd*: Gen. 11 06
Trinity Church: Frn., $109.04; Junior Aux., $2.25, S. S.,* $165.39, Gen. 276 68
*Trinity Chapel S. S.**: Gen. 11 98
Trinity Church Mission: $5.31, S. S.,* $1, Gen. 6 31
CONGAREE—*St. John's S. S.**: Gen. 60
DARLINGTON — *St. Matthew's*: Junior Aux., Oklahoma, $5; Bishop Capers Day-school, Hankow, $5; S. S.,* Gen., $18.25 ..... 28 25
EASTOVER—*Zion*: $12.50, S. S.,* $5.93, Gen. 18 43
FLORENCE—*St. John's S. S.**: Gen. 17 93
FORT MOTTE—*St. Matthew's*: $2.50, S. S.,* $3.50, Gen. 6 00
GEORGETOWN — *Prince George Winyah S. S.**: Gen. 18 00
GRAHAMVILLE—*Holy Trinity Church*: Gen. 12 50
GRANITEVILLE—*St. Paul's S. S.**: Dom., $5.30; Frn., $5.30 ..... 10 60
GREENVILLE—*Christ Church*: Junior Aux., Oklahoma, $3; S. S.,* Porto Rico, $9.64; Honolulu, $5.21; South Dakota, $7.34; Alaska, $10.05; Sacramento, $5; Wyoming, $4.07; Western Colorado, $3; Tokyo, $26.05; Cuba, $8.10; Kyoto, $13.05; Mexico, $5.85 ..... 100 36
*St. Andrew's S. S.**: Philippines, $2; Hankow, $1.60; Shanghai, $2.25; Brazil, $1.65 ..... 7 50
*St. James's S. S.**: Idaho, $1.35; Asheville, $1.79; Africa, $2 ..... 5 14
HARTSVILLE—*St. Bartholomew's Mission S. S.**: Gen. 2 42
LAURENS—*Epiphany*: Wo. Aux., Gen. 20 00
MARION—*Advent S. S.**: Gen. 4 12
MT. PLEASANT—*St. Andrew's S. S.**: Frn. 5 26
PENDLETON—*St. Paul's*: Wo. Aux., Gen. 1 00
PLANTERSVILLE — *Prince Frederick*:

Wo. Aux., Mary Pinckney Fund, Bible-woman, Tokyo, $1; Gen., $2. 3 00
ROCK HILL—*Church of Our Saviour*: Wo. Aux., Mary Pinckney Fund, Bible-woman, Tokyo, $2; Gen., $4. "Juniors," Oklahoma, $4; "Seniors," Gen., $4 ..... 6 00
SOCIETY HILL—*Trinity Church S. S.**: Gen. 8 00
SPARTANBURG — *Advent*: Wo. Aux., "Margaret C. Manning" scholarship, St. Mary's Hall, Shanghai, $25; "A Friend," Wo. Aux., Gen., $1 ..... 4 06
*Epiphany S. S.**: Gen 26 00
STATEBURG—*Holy Cross*: Wo. Aux., Gen. 7 53
SUMMERVILLE — *St. Paul's*: Gen. (of which Junior Aux., $5), $45; Junior Aux., Oklahoma, $10 ..... 5 00
UNION—*Nativity S. S.**: Gen 55 00
MISCELLANEOUS — Wo. Aux., Communion Alms, annual meeting, Gen. Babies' Branch, Gen 14 90
17 10
37 40

Southern Ohio

Ap. $875.40; *Sp.* $1.00

ADDYSTONE—*St. Andrew's S. S.**: Gen. 15 00
CHILLICOTHE—*St. Mark's S. S.**: Gen. 2 00
CINCINNATI—*Church of the Advent S. S.**: Gen 67 50
*Church of the Nativity S. S.**: Gen.. 5 85
*Church of Our Saviour S. S.**: Gen.. 25 00
*Epiphany S. S.**: Gen 51 00
Grace (Avondale): Gen 55 00
*St. Luke's S. S.**: Gen 41 25
St. Paul's Cathedral: Gen., $108.10; S. S.,* Frn., $55 ..... 163 10
Mrs. N. B. Whiteman, Gen 100 00
COLUMBUS—*Church of the Good Shepherd S. S.**: Gen 27 00
*Trinity Church S. S.**: Gen 21 82
DAYTON—*Christ Church S. S.**: Gen.. 73 41
*St. John's S. S.**: Gen 8 41
DELAWARE—*St. Peter's*: Wo. Aux., Gen. 10 00
FERN BANK — *Resurrection*: $47.86, S. S.,* $24.20, Gen 72 06
GRANVILLE—*St. Luke's S. S.**; Gen.. 4 00
HAMILTON—*Trinity Church S. S.**: Dom. 5 08
MCARTHUR—*Trinity Mission S. S.**: Gen. 3 00
MADISONVILLE—*Holy Trinity Church*: Wo. Aux., Sp. for Rev. F. B. Wentworth, Lexington 1 00
MARIETTA—*St. Luke's*: Gen 52 00
MECHANICSBURG—*Church of Our Saviour S. S.**: Gen 3 50
MIDDLETOWN—*Ascension S. S.**: Gen. 5 00
WAYNESVILLE—*St. Mary's*: $5, S. S.,* $3, Gen 8 00
MISCELLANEOUS—Junior Aux., Porto Rico 56 42

Southern Virginia

Ap. $1,218.71; *Sp.* $383.33

ACCOMAC CO. — *Holy Trinity Church* (Onancock): Frn., $5.88; S. S.,* Gen., $32.07 ..... 37 95
St. George's: $11, S. S.,* $4.87, Frn. 15 87
St. James's, St. George's Parish: Gen. 10 08
ALLEGHANY CO.—*Emmanuel Church S. S.** (Covington): Gen 22 00
AMELIA CO.—*Christ Church S. S.** (Amelia C. H.): Gen 2 38
*Holy Innocents' S. S.** (Burkeville): Gen. 1 75
*St. John's Chapel S. S.** (Truxillo): Gen. 53
APPOMATTOX CO.—*St. Paul's, Patrick Parish*: Dom., 79 cts.; Frn., 79 cts. 1 58
AUGUSTA CO. — *Emmanuel Church* (Staunton): $92.95, S. S.,* $32.25, Gen. 125 20
Trinity Church: Dom. and Frn., $54.55; Junior Aux., Sp. for Bishop Rowe, for door and windows, Indian cabin, Alaska, $10 ..... 64 55
BEDFORD CO. (Bedford City)—Wo. Aux., Second Circle, Sp. for "Lucy Griffin" scholarship, Anvik, Alaska. 50 00
Mrs. John D. Keller, Gen 1 00
BOTETOURT CO.—*Grace*: (Buchanan): Gen. 5 50
Mrs. Julia M. Mayo, Dr. Teusler's work, Tokyo 10 00
BRUNSWICK CO. — *Trinity Church* (Aldsburg); Gen 3 19
BUCKINGHAM CO.—*Grace* (Tillotson): Dom., 50 cts.; Frn., 50 cts 1 00
St. Peter's: Dom., 57 cts.; Frn., 58 cts. 1 15
CAMPBELL CO.—*Grace* (Lynchburg): Sp. for Mr. Tucker's work, St. Paul's College, Tokyo, $8; S. S.,* Gen., $14.25 ..... 22 25
Grace (Mt. Athos): Dom., 50 cts.; Frn., 50 cts 1 00
St. Paul's (Lynchburg): Gen., $18.37; S. S.,* Sp. for Rev. St. George Tucker, St. Paul's College, Tokyo, $138.73 ..... 157 10
Female Orphan Asylum (Lynchburg): Missionary Society (of which "Four Friends," $4.68), Sp. for St. Paul's College, Tokyo 10 00
CHARLOTTE CO. — *Grace* (Drake's Branch): "A Member," Frn 3 00
DINWIDDIE CO. — *Calvary* (Butterworth): Dom. and Frn 3 56
Church of the Good Shepherd (McKinney): Gen 9 00
Grace (Petersburg): Colored 10 00
St. Paul's: Brazil, $15; Gen., $128.92. 143 92
ELIZABETH CITY CO. — *Emmanuel Church S. S.** (Phoebus): Gen 7 05
St. John's (Hampton): $73.56, S. S.,* $70.83, Gen 144 39
ISLE OF WIGHT CO. (Smithfield)—Misses Todd, $10, Mrs. Tazewell T. Spratley, $5, Frn 15 00
LUNENBURG CO.—*Trinity Mission S. S.** (McFarlands): Gen 2 00
MECKLENBURG CO.—*St. John's* (Chase City): Gen 5 00
St. Luke's: Gen 3 65
St. Paul's (Union Level): Frn 2 50
MONTGOMERY CO. — *Christ Church* (Blacksburg): Gen 20 00
NELSON CO.—*Grace S. S.** (Massies Mills): Gen 5 67
*Pharsalia Chapel S. S.**: Gen 3 28
NORFOLK CO.—*All Saints'* (Portsmouth): Frn., $11.37; S. S.,* Gen., $8.35 ..... 19 72
*Christ Church S. S.** (Norfolk): Gen. 121 54
Christ Church Chapel S. S.: Sp. for school, Anvik, Alaska 30 00
*Grace S. S.**: Gen 7 75
St. John's (Portsmouth): $14.05, S. S.,* $32.93, Gen 46 98
St. Paul's (Norfolk): Mrs. J. N. Greene, Wo. Aux., Sp. for Holy Trinity Orphanage, Tokyo 30 00
Through Mrs. Randolph, Sp. for Rev. Mr. Tucker's Organ Fund, Tokyo 1 00
PITTSYLVANIA CO.—*St. James's S. S.** (Chatham): Dom. and Frn 1 74
*Grace S. S.**: Dom. and Frn 50
St. John's (Mt. Airy): Frn 2 60
Emmanuel Church (Chatham): Deaf and Dumb Mission, $1.85; Gen. (of which S. S.,* $16.66), $51.66 ..... 53 51
Trinity Church (Elba): Gen 5 00

St. Luke's (Chatham): Gen..... 2 00
Christ Church S. S., Camden Parish: Gen. 72
POWHATAN Co.—*Grace* (Powhatan): Dom. and Frn..... 10 00
PRINCESS ANNE Co. — *Emmanuel Church S. S.** (Kempsville): Gen.. 5 12
LYNNHAVEN—Branch Wo. Aux., Sp. for Rev. Dr. Correll, Kyoto..... 5 00
PRINCE EDWARD Co.—*Johns Memorial* (Farmville): Gen..... 4 46
Wo. Aux., Gen..... 2 00
PRINCE GEORGE Co.—*St. John's* (City Point): Dom..... 15 00
PRINCE GEORGE AND SURRY Co's.—*Brandon Church and Bell Harrison Memorial Chapel, Martin's-Brandon and Southwark Parish*: Gen..... 20 00
Ritchie Memorial: Gen..... 14 00
Grace: Gen..... 4 00
ROANOKE Co.—*St. John's S. S.** (Roanoke): Gen..... 47 50
Miss Frances Titus, Gen..... 2 00
ROCKBRIDGE Co.—*St. John's S. S.** (Glasgow): Gen..... 4 00
*Christ Church S. S.** (Buena Vista): Dom. and Frn..... 2 88
SMYTHE Co.—*Christ Church* (Marion): Gen. 5 00
SOUTHAMPTON Co.—Miss Mabel R. Standart (Delaware): Gen..... 1 25
TAZEWELL Co.—*Christ Church S. S.** (Pocahontas): Gen. 4 30
*St. Mary's S. S.** (Graham): Gen.... 2 46
WARWICK Co.—*Grace* (Newport News): Frn. 3 00
WASHINGTON Co.—*St. Paul's S. S., Preston Parish*: Gen..... 8 60
G. R. Blackford (Abingdon): Gen.. 10 00
YORK Co.—*Grace, York-Hampton Parish*: $6, S. S.,* $1, Gen..... 7 00
MISCELLANEOUS—"A Friend," Gen.... 10 00
Offertory taken at the missionary meeting, Diocesan Convention, St. Paul's Church, Newport News, Virginia, Frn..... 49 71
Babies' Branch, Brazil, $12; Tokyo, $2; Sp. for Chinese ward, St. Luke's Hospital, San Francisco, California, $25; Sp. for St. Agnes's Hospital, Raleigh, North Carolina, $5; Sp. for Rev. J. G. Meem, Brazil, $15.60; Sp. for scholarship, Holy Trinity Orphanage, Tokyo, $30; Sp. for Rev. Mr. Ishii's Hospital, Tokyo, $30... 119 60

Springfield

Ap. $264.46

ALTON—*St. Paul's*: Wo. Aux., Gen., $15; "A Member," Wo. Aux., Frn., $50 ..... 65 00
ANNA—*St. Ann's*: Gen..... 3 60
BLOOMINGTON—*St. Matthew's S. S.**: Gen. 16 51
CAIRO—*St. Mary's*: Wo. Aux., Gen... 15 00
Anna E. Safford, Gen..... 5 00
CARBONDALE—*St. Andrew's*: Gen..... 4 80
CARROLLTON—*Trinity Church S. S.**: Gen. 4 66
CENTRALIA—*St. John's*: Gen..... 2 00
CHESTER—*St. Mark's*: Gen..... 6 60
COLLINSVILLE—*Christ Church S. S.**: Gen. 5 75
DANVILE—*Holy Trinity Church*: Frn.. 10 00
*St. Mark's S. S.**: Dom. and Frn..... 9 19
GRANITE CITY—*St. Bartholomew's S. S.**: Gen..... 11 55
HAVANA—*St. Barnabas's*: Gen..... 9 13
LINCOLN—*Trinity Church*: Gen..... 8 00
MT. VERNON—*Trinity Church*: Gen.. 4 40
MURPHYSBORO—*Trinity Church*: Gen. 1 80
OLNEY—Gen. 3 60
PEKIN—*St. Paul's*: $5, S. S.,* $8.77, Gen. 13 77
PETERSBURG—*Trinity Church*: Gen... 10 50
RANTOUL—*St. Paul's S. S.**: Gen... 7 00
SPRINGFIELD — *Christ Church*: Wo. Aux., $10, S. S.,* $27.90, Gen..... 37 90
WAVERLY—*Christ Church*: Gen..... 8 70

Tennessee

Ap. $452.14; *Sp.* $2.50

ATHENS—*St. Paul's*: Gen..... 5 00
BOLIVAR — *St. Katherine's School*: Junior Aux., Gen..... 18 71
*St. Philip's S. S.**: Gen..... 3 00
BROWNSVILLE — *Christ Church*: Wo. Aux., Gen..... 8 00
CHATTANOOGA—*St. Paul's S. S.**: Frn. 67 53
CLARKSVILLE—*Trinity Church*: Wo. Aux., Gen. 15 00
CLEVELAND—*St. Luke's*: Wo. Aux., "Bishop Quintard" scholarship, St. Mary's Hall, Shanghai..... 2 00
COLLIERVILLE—*St. Andrew's*: $5, S. S.,* $5, Gen..... 10 00
COLUMBIA—Wo. Aux., Gen..... 10 00
JACKSON—*St. Luke's*: Wo. Aux. (of which Junior Aux., $2.50), Gen., $7.50; Junior Aux., Sp. for Rev. I. H. Correll, Kyoto, for mission at Tsu, Kyoto, $2.50..... 10 00
KNOXVILLE—*Epiphany S. S.**: Gen... 34 00
MASON—*Trinity Church*: Wo. Aux., Gen. 5 00
MEMPHIS—*Calvary S. S.**: Gen..... 28 45
Church of the Good Shepherd: Wo. Aux., $10, S. S.,* $10, Gen..... 20 00
St. Mary's Cathedral: $22.36, Junior Aux., $7, Gen..... 29 36
NASHVILLE—*Christ Church*: Wo. Aux., $12.50, Junior Aux., $5, S. S.,* $59.59, Gen.; S. S.,* "Bishop Dudley" scholarship, St. Elizabeth's School, Standing Rock Reserve, South Dakota, $60..... 137 09
St. Anne's: Wo. Aux., "Bishop Quintard" scholarship, St. Mary's Hall, Shanghai, $5; Gen., $15..... 20 00
St. Peter's: Gen. 5 00
St. Stephen's: Wo. Aux., Gen..... 10 00
John C. Brown, $4, C. D. Berry, $5, R. L. Brush, $1, Gen..... 10 00
W. R. Cole, Gen..... 2 00
J. P. Bates, Frn..... 1 00
SHERWOOD—*Epiphany S. S.**: Gen.... 1 00
ST. ELMO—*Thankful Memorial*: Wo. Aux., Gen. 2 50

Texas

Ap. $579.77

ALVIN—*Grace S. S.**: Gen..... 5 87
AUSTIN—*All Saints'*: $13.75, Wo. Aux., $15, S. S.,* $55, Gen.; Mrs. L. M. and Miss A. P. Hubbard, gasoline, Alaska, $1.50; Babies' Branch, Dom., $16.66; Frn., $33.34; "Gaylord H. Mitchell" Kindergarten, Akita, Tokyo, $8 ..... 143 25
St. David's: Dom. and Frn., $31; Wo. Aux., Gen., $30..... 61 00
T. J. Williams, Frn..... 1 00
BEAUMONT—*St. Mark's*: Mrs. Henry Burr, gasoline, Alaska, $1; Wo. Aux., $30, S. S.,* $50.25, Gen..... 81 25
BELTON—*St. Luke's*: Indian..... 1 20
COLUMBUS—*St. John's*: Gen..... 1 00
GALVESTON—*Trinity Church S. S.**: Gen. 1 00
GEORGETOWN—*Grace*: Gen. 15 20
HEMPSTEAD—*St. Bartholomew's*: B. M. Grace, gasoline, Alaska..... 1 00
HOUSTON—*Christ Church*: Wo. Aux., gasoline, Alaska 7 00
HOUSTON HEIGHTS—*Christ Church*: Mrs. H. C. Howard, gasoline, Alaska 1 00
LAMPASAS—*St. Mary's Mission*: Mrs. W. H. Webber, gasoline, Alaska.... 50

LONGVIEW—*Trinity Church*: Gen..... 12 00
LUFKIN—*St. Cyprian's S. S.**: Gen... 11 20
MARSHALL—*Trinity Church S. S.**: Gen. 20 00
NACOGDOCHES — *Christ Church*: Wo. Aux., $19.50, S. S.,* $13.45, Gen.. 32 95
PALESTINE—*St. Philip's*: Gen..... 7 35
PORT ARTHUR—*St. Matthew's*: Wo. Aux., Gen. 1 00
TEMPLE—*Christ Church*: E. Cecil Seaman, gasoline, Alaska..... 1 00
WACO—*St. Paul's*: Wo. Aux., "Frank Page" scholarship, St. Hilda's School, Wuchang, Hankow, $50; Gen., $25. 75 00
WHARTON—*St. Thomas's*: $3.50, S.S.,* $11, Gen. 14 50
MISCELLANEOUS—Junior Aux., Alaska, $32.69; China, $6.31; "Bishop Kinsolving" scholarship, St. Mary's Hall, Shanghai, $10.50; "Mexican" scholarship, Hooker Memorial, Mexico, $35 ..... 84 50

Vermont

Ap. $936.94; *Sp.* $39.58

BELLOWS FALLS—*Immanuel Church*: Sp. for Ichang, Hankow..... 13 58
BENNINGTON—*St. Peter's*: Frn., $10; S. S.,* Gen., $30.75..... 40 75
BETHEL—*Christ Church*: $15, S. S.,* $2, Gen. 17 00
BRATTLEBORO—*St. Michael's*: Wo. Aux., Bible-woman, China 5 00
BURLINGTON—*St. Paul's*: Dom., $15.75; Col., $25.65; Frn., $33.60; Girls' Friendly Society, Sp. for salary of deacon, for the Rev. Mr. Hughson, St. Andrew's School, Sewanee, Tennessee, $10 ..... 85 00
CAMBRIDGE—*Mission*: Gen. 4 41
CANAAN—*St. Paul's Mission S. S.**: Gen. 4 55
EAST BERKSHIRE—*Calvary*: $1.28, S. S.,* $2.75, Gen..... 4 03
EAST FAIRFIELD—*St. Barnabas's*: Gen. 7 00
ENOSBURGH—*Christ Church*: Gen..... 1 18
ENOSBURGH FALLS—*St. Matthew's*: Col. 4 46
FAIR HAVEN—*St. Luke's*: Gen. (of which S. S.,* $7.35)..... 15 35
GEORGIA—*Emmanuel Church*: $3, S. S.,* 91 cts., Gen..... 3 91
HYDEVILLE—*St. James's*: Gen..... 5 26
HYDE PARK—*Mission*: Gen..... 3 00
LYNDONVILLE—*St. Peter's S. S.**: Gen. 6 38
MIDDLEBURY—*St. Stephen's*: Wo. Aux., Sp. for Rev. J. W. Chapman's work, Alaska, $10; S. S.,* Gen., $10..... 20 00
MILTON—*Trinity Church*: $8.95, S.S.,* 81 cts., Gen..... 9 76
MONTGOMERY—*St. Bartholomew's*: $5, S. S.,* $4.25, Gen..... 9 25
MONTPELIER—*Christ Church S. S.**: Gen. 49 50
MORRISVILLE—*Mission*: Gen. 3 00
NEWPORT—*St. Mark's*: $21, S.S.,* $10, Gen. 31 00
NORWICH—*St. Barnabas's S. S.**: Gen. 3 48
POULTNEY—*St. John's*: Gen..... 17 60
RANDOLPH—*St. John's*: Wo. Aux., for Bible-woman, China 2 00
RICHFORD—*St. Ann's*: Gen..... 5 10
ROYALTON—*St. Paul's*: Gen..... 10 00
RUTLAND — *Trinity Church*: Gen., $14.67; Wo. Aux., Sp. for Industrial School, Valle Crucis, Asheville, $3.. 17 67
ST. ALBANS—*St. Luke's*: $35.06, S. S.,* $112.47, Gen..... 147 53
ST. JOHNSBURY—*St. Andrew's*: Junior Aux., Sp. for Miss A. T. Wall, Hirosaki, Tokyo, $1; Sp. for Rev. Walter Clapp, Bontoc, Philippine Islands, $1; Sp. for St. Agnes's Hospital, Raleigh, North Carolina, $1..... 3 00
SHELBURNE—*Trinity Church*: $62.50, S. S.,* $7.50, Gen..... 70 00
SHELDON—*Grace*: Gen. 5 00
WHITE RIVER JUNCTION—St. Paul's: Gen. 20 00
WINDSOR—Miss Lucy A. Putnam, Gen. 5 00
WINOOSKI—*Trinity Church*: $5, S. S.,* $2.77, Gen. 7 77
MISCELLANEOUS—Wo. Aux., Gen..... 319 00

Virginia

Ap. $2,075.00; *Sp.* $331.60

ALBEMARLE CO.—*Christ Church* (Charlottesville): Gen., $41.75; S. S.,* Frn., $17.70 ..... 59 45
Grace (Charlottesville): Frn..... 20 86
Mrs. Harlan Cleveland (Charlottesville): Gen. 50 00
ALEXANDER CO.—*Christ Church* (Alexandria): Wo. Aux., Gen..... 10 85
St. Paul's (Alexandria): Wo. Aux., Sp. for Tsing-poo Building Fund, Shanghai, $5; Chinese S. S.,* Sp. for pew in church of Rev. E. J. Lee, Anking, Hankow, $10 ..... 15 00
Mrs. R. E. Downey (Alexandria), Gen. 2 00
CAROLINE CO.—*Grace*: Gen..... 10 00
CLARKE CO.—*Meade Memorial S. S.,* *Greenway Court Parish*: Gen..... 2 18
CULPEPER CO.—*St. Mark's S. S.** (Culpeper): Gen. 6 00
ESSEX CO.—*St. John's* (Tappahannock): Mrs. B. B. Brockenbrough, Wo. Aux., Gen..... 5 00
St. Anne's Parish (Occupacia): Gen., $14.02; S. S.,* Frn., $20.23..... 34 25
FAIRFAX CO.—*Chapel of the Good Shepherd S. S.** (Theological Seminary): Sp. for work of Rev. Mr. Matthews, Africa 7 60
Immanuel Chapel (Theological Seminary): Fairfax Brazilian Missionary Society (of which Wo. Aux., $100), Brazil 125 00
Ladies' Missionary Society (Theological Seminary), Sp. for Very Rev. Pierre Jones, Port-au-Prince, Haiti 10 00
Pohick and Olivet S.S., Truro Parish*: Gen. 8 00
Zion, Truro Parish (Fairfax): Wo. Aux., Sp. for Tsing-poo Building Fund, Shanghai 6 00
*St. John's Chapel S. S.** (West End): Rev. Mr. McRae's work, Shanghai.. 23 75
G. W. C. Lee (Burke), Gen..... 50 00
FAUQUIER CO.—*Grace, Emmanuel Parish*: Dom. and Frn..... 8 75
Leeds Parish: Gen..... 9 60
Piedmont Parish: Gen..... 3 40
Grace, Trinity and Whittle Chapels, Whittle Parish: Gen..... 45 00
FREDERICK CO.—*Christ Church* (Winchester): Gen. 50 00
GLOUCESTER CO.—*Abingdon*: Dom., $1; Frn., $1; S. S.,* Gen., $5.75..... 7 75
*Ware Parish S. S.**: Gen..... 4 50
Ware and Abingdon: Wo. Aux., Sp. for Miss Sabine, Alaska, $3; Sp. for Indian lace-teacher, California, $6; Sp. for Miss Mann, Tokyo, $2; Sp. for Dr. Brown's life insurance, Brazil, $1; Sp. for Rev. Mr. Sinclair, Shanghai, $21 ..... 33 00
Mrs. Fielding L. Taylor (White Marsh): Gen. 1 00
GREENE CO.—*Whittle Memorial* (Mission Home): Frn..... 10 00
HANOVER CO. — *St. James-the-Less* (Ashland): Gen., $24.37; S. S.,* Dom., $10; Frn., $13.20..... 47 57
HENRICO CO.—*Ascension Chapel* (Richmond): Frn. 6 80
Christ Church (Richmond): Dom. and Frn. 74 57
Emmanuel Church (Brook Hill, Rich-

mond): Brotherhood of St. Paul, Sp. for St. Stephen's Club, Fort Yukon, Alaska, $15; Wo. Aux., Cuba, $5; Mexico, $5; Junior Aux., Sp. for Rev. Mr. Snavely's work amongst the lepers, Philippine Islands, $2; S. S.,* Dom. and Frn., $62.56 ..... 89 56
Epiphany (Barton Heights): Brotherhood of St. Paul, Sp. for St. Stephen's Club, Fort Yukon, Alaska, $2.50; Sp. for Rev. Robb White, Philippine Islands, $2 ..... 4 50
Grace: Gen 20 00
Holy Trinity Church: Gen. (of which Wo. Aux., Self-Denial Offering, $54.50, S. S.,* $70.21), $514.71; Brotherhood of St. Paul, Sp. for St. Stephen's Club, Fort Yukon, Alaska, $15 ..... 529 71
Monumental: I. L. Williams, Gen., $100; S. S., Sp. for support of Japanese Orphan, Nobu Fukuda, Widely Loving Society, Kyoto, $18; S. S.,* Dom. and Frn., 32 cts 118 32
St. Andrew's: Gen., $190; Brotherhood of St. Paul, Dom., $1.27; Sp. for St. Andrew's Dispensary, Wusih, Shanghai, $5; S. S., Bishop Rowe's work, Alaska, $25; Dr. Brown's work, Brazil, $25; Rev. C. McRae's work, Tsing-poo, Shanghai, $25 ... 271 27
St. James's (Richmond): Sp. for Dr. Teusler, Tokyo 30 00
St. John's: "Eliza Carrington" scholarship, St. John's University, Shanghai, $40; Wright Weddell Memorial, Miss Packard's salary, Brazil, $25 .. 65 00
St. Mark's; Brotherhood of St. Paul, Sp. for Rev. Robb White, Philippine Islands 1 00
St. Paul's: Miss M. N. Tucker, Sp. for Rev. Mr. Tucker's work, Tokyo, $25; Brotherhood of St. Paul, Sp. for St. Stephen's Club, Fort Yukon, Alaska, $15 ..... 40 00
St. Thomas's (Ginter Park): Gen 13 05
Junior Aux., bed in St. James's Hospital, Anking, Hankow, $50; Sp. for Rev. Robb White, Philippine Islands, $30; Sp. for Fowler Teo's education, Anking, Hankow, $20; Sp. for Miss Boyd's house, Tokyo, $50; Sp. for St. Paul's College, Tokyo, $10 ..... 160 00
Lucy M. Dennison, Gen 5 00
Mrs. Thomas W. Purcell, Gen 100 00
Mrs. W. T. Brogdon (Ginter Park), Gen. 8 31
C. S. Hurt, Sp. for Tsing-poo Building Fund, Shanghai 1 00
LANCASTER Co.—*White Chapel* (Lancaster): Gen 26
LOUISA Co.—*St. John's*: Frn 5 00
*Incarnation S. S.** (Mineral): Gen ... 4 62
MIDDLESEX Co. — *Christ Church*: Ladies' Aid Society, Rev. T. L. Sinclair, Shanghai 10 00
NEW KENT Co.—*St. Peter's*: Frn 2 00
ORANGE Co.—*St. Thomas's* (Orange): Wo. Aux., Sp. for Rev. Mr. Ishii's work, Tokyo 10 00
Christ Church (Gordonsville): Gen 13 75
Miss Maria Newton Marshall (Orange), Gen 2 00
PAGE Co.—*Calvary S. S.** (Shenandoah): Gen 2 56
PRINCE WILLIAM Co.—*St. Anne's* (Nokesville): Frn 2 53
Trinity Church (Manassas): Frn 1 85
ROCKINGHAM Co.—*Emmanuel Church* (Harrisonburg): Gen 10 00
SPOTSYLVANIA Co. — *Christ Church*: China 6 00
St. George's Chapel: China 7 00
Trinity Church (Fredericksburg): Junior Aux., Sp. for Bishop Rowe, Alaska, $1; Sp. for Bishop Restarick, Honolulu, for work among Korean Christians, $2.50 ..... 3 50
WARREN Co.—*Calvary* (Front Royal): Junior Aux., Sp. for Bishop Rowe, Alaska, for rebuilding Tanana Mission House 5 00
WESTMORELAND Co.—*St. Paul's Chapel, Montross Parish*: Gen 3 00
*Montross Parish S. S.**: Gen 3 93
MISCELLANEOUS—Junior Aux., Alaska, $99; Philippines, $10 ..... 109 00

Washington

Ap. $1,800.58; *Sp.* $140.00

WASHINGTON — *Calvary* (D. C.): $10.72, S. S.,* $5, Gen 15 72
Christ Church S. S., Washington Parish*: Dom., $13; Frn., $13 ..... 26 00
Emmanuel Church (Anacostia): Gen. 70 00
Epiphany: Gen., $300; Sp. for work of Rev. St. George Tucker, Tokyo, $100 ..... 400 00
Epiphany Chapel: $93, S. S.,* $119, Gen. 212 00
Esther Memorial (Congress Heights): S. S.,* Gen 12 78
Grace (Georgetown): Junior Aux., Sp. for music pupil of Miss Sarah C. Thurston, Havana, Cuba 5 00
Chapel of the Nativity: Dom. and Frn. 5 89
St. Andrew's: Wo. Aux., Sp. for Bishop Brent, Philippine Islands, $5; Junior Aux., Gen., $3 ..... 8 00
St. Barnabas's, Brookland Parish (Langdon): S. S.,* Gen 8 64
St. George's Mission (Tenally Town): S. S.,* Dom., $4; Frn., $4; Gen., $4. 12 00
St. John's: The E. C. Warrington Chubb Memorial, Wo. Aux., Alaska. 5 00
St. Margaret's: "A Friend," Gen., $50; S. S.,* "St. Margaret's" scholarship, St. Margaret's School, Tokyo, $50; Gen., $41.94 ..... 141 94
St. Paul's: Gen. (of which "A Member," $5, S. S.,* $122.48), $409.48; Sp. for Tsu Building Fund, Kyoto, $5 ..... 414 48
St. Philip's Chapel (Anacostia): Gen. 3 50
Trinity Church (Takoma Park); S. S.,* Gen 112 76
"A Friend," rent of mission house, Santurce, Porto Rico 10 00
J. S. Clark, $5, Mrs. C. R. Fosdick, $1, B. G. Foster, $9, Mrs. W. F. Hill, $2, Mrs. Frank D. Middleton, $1, Mary G. Talcott, $5, Gen 23 00
CHARLES Co.—*Port Tobacco Parish*: $57.25, S. S.,* $28.86, Gen 86 11
Trinity Parish: Dom., $14; Frn., $14; S. S.,* Dom., $2.13; Frn., $2 ..... 32 13
MONTGOMERY Co.— Ascension (Rockville): $10, S. S.,* $1 (additional), Gen. 11 00
Christ Church (Rockville): $13.30, Wo. Aux., $10.60, Gen.; S. S.,* Frn., $1 (additional) 24 90
St. John's (Olney): Wo. Aux., Bishop Rowe's assistant, Alaska, $5; Sp. for "William H. Laird" scholarship, St. John's Orphanage, Kyoto, $25 ..... 30 00
St. John's, Norwood Parish (Bethesda): Dom. and Frn 16 47
PRINCE GEORGE Co. — *Queen Anne Parish* (Leeland): Gen 5 00
St. Paul's Parish: Frn 34 25
Trinity Church (Upper Marlboro): Frn., $20; S. S.,* Gen., $15 ..... 35 00
PRINCE GEORGE AND CHARLES Co's—*St. James's Chapel, St. John's Parish* (Accokeek), Gen 11 51
MISCELLANEOUS — Wo. Aux., Bishop Rowe's companion, Alaska, $57.50;

"The Pure in Heart Memorial," for support of Bible-woman, Training-school, Kyoto, $60; Junior Aux., Gen., $50 ..... 167 50

Western Massachusetts

Ap. $1,914.77; *Sp.* $89.00

ADAMS—*St. Mark's S. S.**: Gen..... 17 50
AMHERST—*Grace*: Wo. Aux., Fort Yukon Supply Fund, Alaska..... 1 00
BALDWINSVILLE — Mildred A. Libby, M.D., Sp.†..... 2 00
BLACKINTON—*St. Andrew's S. S.**: Gen. 2 25
CHICOPEE—*Grace S. S.**: Gen..... 44 79
DALTON—*Grace*: Gen., $20; S. S.,* Dom. and Frn., $12.14..... 32 14
EASTHAMPTON—*St. Philip's*: Wo. Aux., Sp.†, $2; S. S.,* Gen., $20.63..... 22 63
FITCHBURGH—*Christ Church*: Gen... 107 00
Minerva C. Crocker, Gen..... 25 00
GARDNER—*St. Paul's*: Wo. Aux., St. Paul's School, Lawrenceville, Southern Virginia, $1; Junior Aux., St. Hilda's School, Wuchang, Hankow, $1; S. S.,* Gen., $22.16..... 24 16
GREAT BARRINGTON—*St. James's S. S.**: Gen..... 18 04
GREENFIELD — *St. James's*: Junior Aux., Gen..... 17 85
Mrs. C. C. Conant, Sp.†..... 5 00
HOLYOKE—*St. Paul's*: Wo. Aux., St. Augustine's School, Raleigh, North Carolina, $1.77; Japanese Bible-woman, Honolulu, $1.19; Sp.†, $6.50; Junior Aux., Dom., $1; Indian, $1; Colored, $1; St. Hilda's School, Wuchang, Hankow, $1; Gen. (of which S. S.,* $51), $52.. 65 46
LANESBORO—*St. Luke's S. S.**; Dom. and Frn..... 7 37
LEE—*St. George's*: Wo. Aux., Japanese Bible-woman, Honolulu, $2; St. Augustine's School, Raleigh, North Carolina, $1; St. Paul's School, Lawrenceville, Southern Virginia, $1..... 4 00
LENOX—*Trinity Church*: Mrs. Bradford, $100, S. S.,* $18.72, Gen..... 118 72
LEOMINSTER—*St. Mark's S. S.**: Gen. 13 78
LUDLOW—*St. Andrew's S. S.**: Gen.. 6 59
MILFORD—*Holy Trinity Church*: Wo. Aux., Fort Yukon Supply Fund, Alaska 1 00
NORTHAMPTON — *St. John's*: Junior Aux., St. Hilda's School, Wuchang, Hankow, $3; Gen., $1..... 4 00
Smith College: Missionary Society, scholarship in St. Mary's School, South Dakota..... 60 00
Clara B. Frink, Gen..... 1 00
NORTH ADAMS—*St. John's*: Junior Aux., St. Hilda's School, Wuchang, Hankow, $10; S. S.,* Gen., $97.77.. 107 77
NORTH BROOKFIELD—*Christ Memorial S. S.**: Gen..... 12 37
OXFORD—*Grace S. S.**: Gen..... 7 00
PITTSFIELD—*St. Stephen's*: "A Member," South Dakota, $1; Gen., $1; Junior Aux., Tanana Valley Mission, Alaska, $10..... 12 00
Miss L. B. Adams, Sp.†..... 3 00
SOUTHBRIDGE — *Holy Trinity Mission S. S.**: Gen..... 14 44
SPRINGFIELD—*All Saints'*: Junior Aux., St. Hilda's School, Wuchang, Hankow 1 00
Christ Church: Junior Aux., Gen..... 25 00
St. Peter's: Junior Aux., St. Hilda's School, Wuchang, Hankow, $1; Gen., $1 ..... 2 00
Eustis Green, Gen..... 100 00
Susan S. Brown, Sp.†..... 2 50
H. Holroyd, Sp.†..... 2 00
Mrs. A. G. Fisher, Sp.†..... 1 00
"A Friend," Sp. for Rev. D. T. Huntington, Hankow..... 25 00
STOCKBRIDGE — *St. Paul's*: Junior Aux., St. Hilda's School, Wuchang, Hankow 2 00
VAN DEUSENVILLE—*Trinity Church S. S.**: Gen..... 2 67
WARE—*Trinity Church*: St. James's Hospital, Anking, Hankow..... 25 00
WEBSTER—*Reconciliation*: Wo. Aux., Sp. for Rev. J. W. Chapman, Alaska. 5 00
WESTFIELD—*Atonement*: Junior Aux., St. Hilda's School, Wuchang, Hankow, $1; S. S.,* Gen., $11.76..... 12 76
WESTBORO—*St. Stephen's*: Wo. Aux., salary of Miss Peck, Kyoto..... 5 00
"A Friend," Sp.†..... 2 00
WHITINSVILLE—*Trinity Church*: Gen., $10; S. S.,* Dom., $2..... 12 00
WILKINSONVILLE—*St. John's S. S.**: Gen. 6 00
WILLIAMSTOWN—*St. John's*: Wo. Aux., Sp. for relief of a sick child at Anvik, Alaska..... 5 00
WINCHENDON—*Emmanuel Church S. S.**: Gen..... 15 89
WORCESTER — *All Saints'*: Gen., $339.73; Wo. Aux., "Edward Reed Pratt Memorial" scholarship, St. Elizabeth's School, South Dakota, $60; Philippine insurance, $3; Japanese Bible-woman, Honolulu, $4.13; Junior Aux., $50, S. S.,* $186.21, Gen..... 643 07
St. John's: Junior Aux., Indian, $3; Colored, $3; Gen., $17; S. S.,* Gen., $40.03 ..... 63 03
St. Luke's; Junior Aux., St. Hilda's School, Wuchang, Hankow, $20; S. S.,* Gen., $32.09..... 52 09
St. Mark's: Junior Aux., Dom., $3; St. Hilda's School, Wuchang, Hankow, $5; S. S.,* scholarship at Boone College, Wuchang, Hankow, $50; Gen., $80.05..... 138 05
"A Friend," Sp.†..... 25 00
Mrs. M. J. Riggs, Sp.†..... 2 00
Miss M. L. Sanford, Sp.†..... 1 00
MISCELLANEOUS — Wo. Aux., Fort Yukon Supply Fund, Alaska..... 16 10
Missionary service of convention, Gen. 53 75

Western Michigan

Ap. $315.44; *Sp.* $5.00

ALLEGAN—"C. R. W.," Gen..... 24 00
GRAND HAVEN—*St. John's S. S.**: Gen. 18 76
GRAND RAPIDS—*Church of the Good Shepherd S. S.**: Dom. and Frn... 8 05
*St. Mark's Pro-Cathedral S. S.**: Gen. 4 17
"R. L. R.," memorial to George C. Thomas, Gen..... 50 00
HASTINGS—*Emanuel Church S. S.**: Gen. 19 30
HORNER—*Christ Church*: Mr. and Mrs. N. D. Beedon, Dom., $1; S. S.,* Gen., $1.75..... 2 75
IONIA—*St. John's*: Gen., $6.50; S. S.,* Dom., $6.10; Frn., $6.10; Gen., $15. 33 70
KALAMAZOO—*St. Luke's S. S.**: Sp. for "Julia" cot, Shanghai, $5; Gen., $75.84 ..... 80 84
MANISTEE—*Holy Trinity Church S. S.**: Gen..... 15 75
MARSHALL—*Trinity Church S. S.**: Gen. 37 76
QUINCY—*St. John's*: Gen..... 1 50
SOUTH HAVEN—*Epiphany*: Gen..... 1 00
TRAVERSE CITY—*Grace S. S.**: Gen... 21 26
THREE RIVERS—*Trinity Church*: Gen.. 1 60

Western New York

Ap. $2,201.79; *Sp.* $141.47

ALFRED—*Alfred University Mission S. S.**: Gen. 7 00
AVON—*Zion S. S.**: Gen. 10 04
BATH—*St. Thomas's S. S.**: Gen. 37 96
BATAVIA—*St. James's*: Gen., $46.62; St. Margaret's Society, $16.50, Wo. Aux., $15, S. S.,* $20, Sp. for Rev. R. E. Wood, Wuchang, Hankow; S. S.,* Dom., $30 ..... 128 12
BELMONT—*St. Philip's*: Gen. 10 86
BRANCHPORT—*St. Luke's S. S.**: Gen. 5 00
BROCKPORT—*St. Luke's S. S.**: Gen... 21 73
BUFFALO—*All Saints'*: Dom., $9.50; Frn., $10.76 ..... 20 26
Ascension: Frn. 10 00
*Church of the Good Shepherd S. S.**: Gen. 30 00
St. Andrew's: Colored 10 46
St. Clement's: Thomas R. Claxton, Gen. 10 00
*St. John's S. S.**: Dom. and Frn. 81 63
*St. Mark's Chapel S. S.**: Gen. 11 00
*St. Paul's S. S.**: Gen. 48 49
*Trinity Church S. S.**: Dom., $74.40; Frn., $37.20; Sp. for Mann Memorial Hall, Shanghai, $17.87 ..... 129 47
Amelia T. Champlin, Gen. 2 00
CANANDAIGUA—*St. John's*: Gen. 33 16
CHARLOTTE—*St. George's S. S.**: Gen. 5 18
CLIFTON SPRINGS—*St. John's S. S.**: Gen. 3 78
CORNING—*Christ Church*: Gen. 24 86
CUBA—*Christ Church S. S.**: Gen. 13 41
DANSVILLE—*St. Peter's*: $10, S. S.,* $8, Gen. 18 00
DUNKIRK—*St. John's S. S.**: Gen. 20 66
FREDONIA—*Trinity Church*: Missionary Society, Sp. for Bishop Brown's Building Fund, Arkansas, $1; S. S.,* Dom., $41 ..... 42 00
GENEVA—*Trinity Church S. S.**: Gen. 130 96
Mrs. G. W. Nichols, Gen. 5 00
"C.," Sp. for Dr. Correll's work, Tsu, Kyoto 4 00
HOLLEY—*St. Paul's S. S.**: Gen. 6 30
JAMESTOWN—*St. Luke's*: $5, Mrs. E. Loucks, $6.50, S. S.,* $10, Gen. 21 50
LE ROY—*St. Mark's S. S.**: Gen. 13 00
LYONS—*Grace*; $30, S. S.,* $12, Gen. 42 00
MEDINA—*St. John's*: Dom., $3; Frn., $2; S. S.,* Gen., $17.51 ..... 22 51
NEWARK—*St. Mark's*: Gen. 12 60
NIAGARA FALLS—*St. Peter's*: $53.21, S. S.,* $21.71, Gen. 74 92
NORTH TONAWANDA—*St. Mark's S. S.**: Gen. 25 45
OLEAN—*St. Stephen's*: Gen. 33 95
PALMYRA—*Zion*: $5.28, S. S.,* $20, Dom. 25 28
PENN YAN—*St. Mark's S. S.**: Gen. 11 50
RANDOLPH—*Grace S. S.**: Gen. 4 39
ROCHESTER — *Christ Church*: Dom., $250; Frn., $250; Sp. for Rev. J. W. Chapman's work, Anvik, Alaska, $7.10 ..... 507 10
St. Andrew's: Dom. 17 33
*St. George's S. S.**: Gen. 6 85
St. James's: Frn., $2.70; S. S.,* Gen., $10 ..... 12 70
St. Luke's: "Elizabeth," Gen. 25 00
St. Mark's: Dom., $6.55; Frn., $14.80; S. S.,* Gen., $15 ..... 36 35
*St. Paul's S. S.**: Gen. 125 65
*St. Thomas's S. S.**: Gen. 6 26
SODUS—*St. John's S. S.**: Gen. 11 00
WATKINS—*St. James's*: Dom., $6.90; Frn., $4.15; Gen., $6.16 ..... 17 21
WESTFIELD—*St. Peter's S. S.**: Gen.. 14 88
Mrs. Rachel Paddock, $1, Mrs. Fred S. Nixon, $5, Gen. 6 00
YOUNGSTOWN—*St. John's S. S.**: Gen. 3 50
MISCELLANEOUS—Wo. Aux., St. Paul's School, Lawrenceville, Southern Virginia, $25; Philippines, $50; salary of Mrs. Folsom, Honolulu, $25; Training-school for Bible-women, Shanghai, $65; Aomori, Tokyo, $90; Cape Mount, Africa, $70; Sp. for Arthur Mann dormitory, St. John's University, Shanghai, $5; Sp. for Miss Taylor, Nevada, $50; Sp. for Miss Thackara, Arizona, $5 ..... 385 00

West Texas

Ap. $234.04; *Sp.* $15.01

ALICE—*Advent*: Junior Aux., Mexico.. 1 00
BOERNE—*St. Helena's*: Junior Aux., Mexico 6 06
CORPUS CHRISTI—*Church of the Good Shepherd*: Gen., $4; Miss Rosalind Beynon, gasoline for launch, Alaska, $1; Junior Aux., China, $4; Mexico, $2; S. S.,* Gen., $48.93 ..... 59 93
CUERO—*Grace*: $25, Junior Aux., $3.50, Gen.; Wo. Aux., $1, S. S.,* $1, gasoline for launch, Alaska 30 50
FORT MCKAVITT—*St. James's*: Junior Aux., Mexico 2 25
GONZALES—*Church of the Messiah S. S.**: Gen. 28 30
St. Stephen's: Junior Aux., Mexico... 2 00
Mrs. M. A. Jones, gasoline for launch, Alaska 1 00
KERRVILLE—*St. Peter's*: E. Galbraith, gasoline for launch, Alaska, $3; Junior Aux., Asheville, $2; Gen., $8 ..... 13 00
LAREDO—*Christ Church*: Gen. 10 00
LOCKHART—*Emmanuel Church*: Children's,* Gen. 8 43
MONTELL—*Ascension*: $3, S. S.,* $3.10, Gen. 6 10
PEARSALL — *Trinity Church*: "A Friend," gasoline for launch, Alaska. 2 50
PORT LAVACA—*Grace*: Junior Aux., Tanana Mission work, Alaska, $1; Deaconess Affleck's work, Mexico, $1; Gen., $1 ..... 3 00
SAN ANGELA—*Emmanuel Church S. S.**: Gen. 12 25
SAN ANTONIO—*St. John's*: John H. Bolton, $1, S. S., $1, gasoline for launch, Alaska 2 00
St. Mark's: Junior Aux., Mexico, $1.30; Sp. for scholarship, Arden, Asheville, $5.26 ..... 6 56
(Laurel Heights) — Branch Junior Aux., Gen. 2 00
SAN DIEGO—*Atonement*: Gen. 3 50
Miss Croft, gasoline for launch, Alaska 2 00
SAN SABA—*St. Luke's*: Junior Aux., Mexico, $2.75; Sp. for Tsutin Slibra, Widely Loving Society, Kyoto, $8 ..... 10 75
VICTORIA—*Trinity Church*: Wo. Aux., gasoline for launch, Alaska, $2; Junior Aux., Miss Affleck's work, Mexico, $1; Miss Barber's work, Hankow, $2; Gen., $3; Sp. for Archdeacon Stuck, Alaska, $1.75; S. S.,* Gen., $26.17 ..... 35 92

West Virginia

Ap. $691.68; *Sp.* $40.40

ALDERSON—*Church of the Messiah*: Gen. 5 00
BLUEFIELD — *Christ Church*: Junior Aux., "West Virginia Junior" scholarship, St. John's School, Cape Mount, West Africa, $2; Hankow, $2 ..... 4 00
BUCKHANNON — *Transfiguration S. S.**: Gen. 9 75
BUNKER HILL—*Christ Church*: Gen.. 4 00

CHARLESTON—*St. John's*: Junior Aux., Hankow 2 00
*St. Matthew's S. S.**: Gen..... 15 35
Marguerite L. Collins, Sp. for Miss Barber, Anking, Hankow, for education of Barber Yen..... 20 00
CHARLES TOWN—*St. Philip's S. S.**: Dom., $10; Frn., $6.03..... 16 03
Zion: Brazil and Cuba, $22.49; Gen., $93.72; Sp. for Rev. D. T. Huntington, Hankow, $3; St. Andrew's Guild, Sp. for Rev. D. T. Huntington's Boys' School, Ichang, Hankow, $10; S. S.,* Gen, $73.65.... 202 86
CLARKSBURG—*Christ Church S. S.**: Gen. 15 00
CRESAPS VALLEY—*Grace*: Gen..... 2 00
ELKINS—*Grace*: Dom., $2.65; S. S.,* Gen., $2.35..... 5 00
ELM GROVE—*St. Paul's*: Gen..... 1 00
FAIRMONT—*Christ Church*: Sp. for Rev. D. T. Huntington, Ichang, Hankow 5 40
GRAFTON—*St. Matthias's S. S.**: Gen. 10 52
HEDGESVILLE—*Zion S. S.**: Gen..... 10 64
HINTON—*Ascension S. S.**: Gen..... 16 14
HUNTINGTON—*Trinity Church*: Junior Aux., Hankow, $2; "West Virginia Junior" scholarship, St. John's School, Cape Mount, West Africa, $2; Gen., $2.25..... 6 25
LEETOWN—*St. Bartholomew's*: Brazil. 4 00
LORENTZ—*Spruce Chapel S. S.**: Gen. 2 10
MARTINSBURG—*Trinity Church*: Dom., $3.19; Indian, $5.41; Honolulu, $1.29; Philippine Islands, $1.29; Porto Rico, $1.28, Brazil and Cuba, $3.15; Gen., $27.25..... 42 86
MONTGOMERY—*Calvary S. S.**: Gen... 3 36
MORGANTOWN—*Trinity Church*: Junior Aux., Sp. for Rev. D. T. Huntington's Trade School, Ichang, Hankow. 2 00
PARKERSBURG—*Church of the Good Shepherd*: Junior Aux., Gen..... 2 00
Trinity Church: Colored, $14.18; Brazil and Cuba, $1; Gen. (of which S. S.,* $28.12), $63.46..... 78 64
POINT PLEASANT — *Christ Church*: Gen. 41 00
POWELLTON—*St. David's*: Gen..... 1 35
ST. MARY'S: *Grace S. S.**: Gen..... 2 50
SHEPHERDSTOWN — *St. Andrew's S. S.**: Dom., $1.28; Frn., $1..... 2 28
Trinity Church: Dom. and Frn., $32.14; Junior Aux., Hankow, $2; "West Virginia Junior" scholarship, St. John's School, Cape Mount, Africa, $2..... 36 14
SISTERSVILLE—*St. Paul's S. S.**: Gen. 10 93
TAVERNERSVILLE—*Grace Chapel*: Dom., $5; Frn., $3.50; S. S.,* Gen., $4.. 12 50
UNION—*All Saints'*: Indian, $2.25; Gen. (of which S. S.,* $16.77), $32.90 ..... 35 15
WELLSBURG—*Christ Church S. S.**: Gen. 12 33
WESTON—*St. Paul's S. S.**: Porto Rico, $1.15; Mexico, $1.14; Gen., $37.71 ..... 40 00
WHEELING—*St. Luke's S. S.**: Gen... 27 00
St. Matthew's: Junior Aux., salary of Miss Dodson, Shanghai..... 25 00

Missionary Districts

Alaska

Ap. $107.65

CORDOVA—*St. George's*: $21.20, S. S.,* $6.40, Gen..... 27 60
DOUGLAS—*St. Luke's*: Gen..... 6 35
JUNEAU—*Trinity Church*: Gen..... 6 70
KATALLA—*S. S.**: Gen..... 10 00
SKAGWAY—"Three Children," Gen... 30
VALDEZ—*Epiphany*: Gen..... 39 15

MISCELLANEOUS — Archdeaconry of Southeast Alaska, Gen..... 16 40
Family Missionary Box, No. 103,794, Gen..... 1 15

Arizona

Ap. $158.75

PHOENIX — *Trinity Church*: Bishop Kendrick's support, Arizona, $15, Wo. Aux., $2.35, S. S.,* $25, Gen. 42 35
PRESCOTT—*St. Luke's*: Bishop Kendrick's support, Arizona, $12.50; Gen. (of which S. S.,* $23.53), $73.53 ..... 86 03
TUCSON—*Grace*: $9.90, S. S.,* $19.30, Gen. 29 20
MISCELLANEOUS—Unexpended balance, Bishop Kendrick's support, Arizona. 1 17

Asheville

Ap. $377.61; *Sp.* $120.02

ACTON—*St. Paul's*: Gen..... 1 00
ALEXANDER—*St. Matthias's S. S.**: Gen. 60
ASHEVILLE—*St. Matthias's S. S.**: Gen. 3 01
*Trinity Church S. S.**: Gen..... 61 28
BILTMORE—*All Souls' S. S.**: Gen.... 106 93
BOWMAN'S BLUFF — *Gethsemane*: Gen. 2 00
BREVARD—*St. Philip's*: Gen..... 10 00
Mrs. M. A. E. Woodbridge, Gen.... 10 00
CANDLERS—*St. Clement's*: Gen..... 2 00
FLETCHER—*Calvary*: Dom., $1; Frn., $1; Gen., $1.50..... 3 50
FRANKLIN—*St. Cyprian's S. S.**: Gen. 2 00
GRACE—*Grace*: $13.85, S. S.,* $21, Gen. 34 85
LEICESTER—*St. Paul's*: Gen..... 1 00
LENOIR—*Chapel of Peace*: Dom., 8 cts.; Frn., 8 cts.; Gen., 9 cts..... 25
St. James's: Dom., $2; Frn., $2; Gen. (of which S. S.,* $16), $18..... 22 00
LINCOLNTON—*St. Cyprian's S. S.**: Gen. 6 62
MARION—*St. John's S. S.**; Gen..... 3 72
MORGANTOWN—*St. George's S. S.**: Gen. 1 00
OLD FORT—*St. Gabriel's*: $1, S. S.,* $1.43, Gen. 2 43
SALUDA—*Transfiguration*: Gen. 4 25
TRYON—*Holy Cross*: $22.38, S. S.,* $17.79, Gen. 40 17
Lucy O. Embury, Gen..... 50 00
YADKIN VALLEY—*Chapel of Rest*: Dom., 33 cts.; Frn., 33 cts.; Gen. (of which S. S.,* $8), $8.34..... 9 00
MISCELLANEOUS—Wo. Aux., Sp. for Bishop Griswold's work, Salina, $29.60; Sp. for Bishop Graves's work in North Kiangsu, Shanghai, $90.42 ..... 120 02

Eastern Oregon

Ap. $78.70

BAKER CITY—*St. Stephen's*: $45.50, S. S.,* $1.34, Gen..... 46 89
VALE—*S. S.**: Gen..... 6 76
MISCELLANEOUS—Offering at Convocation, Gen. 25 05

Honolulu

Ap. $13.10

HONOLULU (I. H.)—*St. Clement's S. S.**: Gen. 13 10

Idaho

Ap. $223.20

BLACKFOOT—*St. Paul's*: $5, S. S.,* $4.65, Gen.	9 65
BOISE—*Grace*: $10, S. S.,* $32.64, Gen.	42 64
*St. Michael's Cathedral S. S.**: Gen.	107 43
DE LAMAR—*S. S.**: Gen.	6 80
GRANGEVILLE—*Holy Trinity Church*: Gen.	5 00
IDAHO FALLS—*St. John's*: Gen.	7 60
MONTPELIER—*St. Andrew's*: Gen.	2 50
ST. ANTHONY—*St. James's*: Gen.	6 40
SALMON CITY—*Church of the Redeemer S. S.**: Gen.	21 68
TWIN FALLS—*Ascension*: $5.50, S. S.,* $3, Gen.	8 50
WEISER—*St. Luke's S. S.**: Gen.	5 00

Kearney

Ap. $172.79

ALLIANCE—*St. Matthew's*: $17, S. S.,* $7, Gen.	24 00
BAYARD—*St. Margaret's*: Gen.	25
BENKLEMAN—*S. S.**: Gen.	85
BLOOMINGTON—*St. Mary's S. S.**: Gen.	3 10
BRIDGEPORT—*Church of the Good Shepherd*: Gen.	4 00
CHADRON—*Grace*: $14.50, S.S.,* $18.25, Gen.	32 75
CRAWFORD—*St. Monica's*: Gen.	6 00
CULBERTSON — *Annunciation S. S.**: Gen.	3 00
FARNAM—*S. S.**: Dom.	8 00
FRANKLIN—*Calvary S. S.**: Gen.	2 18
GRAND ISLAND—*St. Stephen's*: $41.38, S. S.,* $10.95, Gen.	52 35
HAIGLER—*St. Philip's S. S.**: Gen.	57
HOLDREGE—*St. Elizabeth's*: Gen.	4 00
MCCOOK—*Grace S. S.**: Gen.	11 18
MINATARE—$1.25, A Boy,* $1.65, Gen.	2 90
NAPONEE—*S. S.**: Gen.	1 37
ORLEANS—*S. S.**: Gen.	80
OXFORD—*S. S.**: Gen.	1 71
SIDNEY—*S. S.**: Gen.	11 25
STRATTON—*S. S.**: Gen.	2 58

Nevada

Ap. $306.24

ELKO—*St. Paul's*: $40, S. S.,* $75, Gen.	115 00
EUREKA—*St. James's S. S.**: Gen.	14 00
RENO—*Trinity Church*: Gen.	95 00
TONAPAH—*St. Mark's*: Frn., $14.20; S. S.,* Gen., $51.04	65 24
WADSWORTH—*St. Mary's Chapel S. S.** (Pyramid Reservation): Gen.	17 00

New Mexico

Ap. $277.56

CARLSBAD—*Grace S. S.**: Gen.	60 00
EL PASO—*St. Clement's S. S.**: Gen.	113 30
FARMINGTON—*St. John's*: $12.50, S. S.,* $7.10, Gen.	19 60
HILLSBORO—*Christ Church*: Gen.	3 00
PECOS—*St. Mark's*: Gen.	5 00
ROSWELL—*St. Andrew's*: Gen.	9 65
SAN MARCIAL—*Christ Church*: Gen.	5 00
SANTA FE—*Holy Faith S. S.**: Gen.	36 01
MISCELLANEOUS—Wo. Aux., Gen.	26 00

North Dakota

Ap. $1,364.83

BATHGATE—*Church of the Redeemer S. S.**: Gen.	10 40
BISMARCK—*St. George's*: Gen.	25 00
BROCKET—Gen.	1 60
BUFFALO—*Calvary S. S.**: Gen.	1 37
BYRON—$3.25, S. S.,* 47 cts., Gen.	3 72
CALVIN—Gen.	40
CANDO—*St. John's*: Gen.	5 00
CANNON BALL—Gen.	6 60
CANNON BALL AND RED HAIL—*S. S.**: Gen.	21 53
CARRINGTON—*S. S.**: Gen.	8 35
CASSELTON—*St. Stephen's S. S.**: Gen.	5 27
CLYDE—Gen.	1 00
DEVIL'S LAKE—*Advent*: $50, S. S.,* $23.18, Gen.	73 18
DICKEY—*St. John's*: $4, S. S.,* $2.08, Gen.	6 08
DICKINSON—*St. John's*: $35, S. S.,* $41.15, Gen.	76 15
DOYON—$1.50, S. S.,* $12.35, Gen.	13 85
ENDERLIN—$6, S. S.,* 95 cts., Gen.	6 95
FARGO—*Gethsemane*: $118.97, S. S.,* $158.48, Gen.	277 45
FORMAN—*S. S.**: Gen.	4 29
FORT TOTTEN—*Mission*: Gen.	2 00
FULLERTON—*S. S.**: Gen.	4 00
GRAFTON—*St. James's S. S.**: Gen.	13 25
GRAND FORKS—*St. Paul's S. S.**: Gen.	138 39
HAMPDEN—$3, S. S.,* $4.56, Gen.	7 56
HEATON—Gen.	1 00
JAMESTOWN—*Grace*: $13.70, S. S.,* $38.71, Gen.	52 41
KENMARE—*S. S.**: Gen.	18 67
LAKOTA—*Church of the Good Shepherd*: $15, S. S.,* $77.39, Gen.	92 39
LA MOUR—$2, S. S.,* $2.93, Gen.	4 93
LANGDON—*St. James's S. S.**: Gen.	11 00
LARIMORE—*St. John's S. S.**: Gen.	44 28
LAWTON—Gen.	1 70
LIDGEWOOD—Gen.	2 00
LINTON—Gen.	3 00
LISBON—*Trinity Church*: $25, S. S.,* $2.96, Gen.	27 96
MCCLUSKY—*S. S.**: Gen.	6 25
MANDAN—*Christ Church*: $18, S. S.,* $8.30, Gen.	26 30
MICHIGAN—Gen.	2 50
MILTON—*All Saints'*: Gen.	3 00
MINNEWAUKAN—*Grace*: $4.50, S. S.,* $2.49, Gen.	6 99
NEW ROCKFORD—*St. Timothy's S. S.**: Gen.	1 80
OAKS—Gen.	5 00
PARK RIVER—*St. Peter's S. S.**: Gen.	59 82
PEMBINA—*Grace*: $12.10, S. S.,* $9.47, Gen.	21 57
RAY—*S. S.**: Gen.	1 13
RED HAIL—*St. Gabriel's*: Gen.	4 00
ROLLA—*St. John's*: $10, S. S.,* $1.10, Gen.	11 10
RUGBY—*St. Paul's*: $14.80, S. S.,* $8.60, Gen.	23 40
SARLES—Gen.	3 00
SHEYENNE—*St. Faith's*: $1.75, S. S.,* $1.62, Gen.	3 37
TOWNER—*St. Mark's*: $18, S. S.,* $16.86, Gen.	34 86
VALLEY CITY—*All Saints'*: $39.56, S. S.,* $100.04, Gen.	139 60
WALHALLA—*St. Peter's*: Gen.	5 00
WARWICK—*S. S.**: Gen.	33
WEBSTER—*St. Clement's S. S.**: Gen.	8 08
WILLISTON—*St. Peter's*: Gen.	25 00

Oklahoma

Ap. $160.69

CHECOTAH—*St. Mary's S. S.**: Gen.	2 50
CHICKASHA—*St. Luke's*: $21.75, S. S.,* $17.50, Gen.	39 25
OAK LODGE—*St. John's S. S.**: Gen.	2 54
OKLAHOMA CITY — *St. Paul's*: $35, S. S., $40, Gen.	75 00
Church of the Redeemer: Gen.	3 00
*St. Andrew's S. S.**: Gen.	1 70
PURCELL—*St. James's*: Gen.	3 65

SAPULPA—*Church of the Good Shepherd S. S.**: Gen. 4 90
SHAWNEE—*Emmanuel Church*: $3.10, S. S.,* $8.05, Gen. 11 15
Mrs. Grace Hall, Gen. 7 00
MISCELLANEOUS—"Tithe," Gen. 10 00

Olympia

Ap. $199.06

AUBURN—*St. Matthew's S. S.**: Gen. .. 3 80
BREMERTON—*St. Paul's S. S.**: Gen. .. 10 80
CHEHALIS—*Epiphany S. S.**: Gen. 27 50
EVERETT—*Trinity Church S. S.**: Gen. 14 00
HOQUIAM—*Trinity Mission S. S.**: Gen. 19 20
KENT—*St. James's S. S.**: Gen. 17 85
RENTON—*St. Luke's S. S.**: Gen. 6 33
SEATTLE—*All Saints' S. S.** (Dunlop P. O.): Gen. 25 00
*St. Mark's S. S.**: Gen. 65 00
TACOMA—*Grace S. S.**: Gen. 1 00
*St. Andrew's S. S.**: Gen. 8 58

Porto Rico

Ap. $65.80

MAYAGUEZ—*St. Andrew's*: $10, S. S.,* $52.15, Gen. 62 15
PONCE—*Holy Trinity Church S. S.**: Gen. 3 65

Sacramento

Ap. $322.84

AUBURN—*St. Luke's*: W. B. Lardner, $5, S. S.,* $15.40, Gen. 20 40
BENICIA—*St. Paul's S. S.**: Gen. 20 00
COLUSA—*St. Stephen's S. S.**: Gen. 10 89
EUREKA—*Christ Church S. S.**: Gen. .. 80 60
FERNDALE—*St. Mary's S. S.**; Gen. ... 9 35
SACRAMENTO—*St. Paul's*: Gen. 75 00
Trinity Church S. S.: Gen. 41 50
VALLEJO—*Ascension*: $35.35, S. S.,* $15, Gen. 50 35
WOODLAND—*St. Luke's S. S.**: Gen. .. 14 75

Salina

Ap. $142.53

BELOIT—*St. Paul's S. S.**: Gen., 5 cts.; Wo. Aux., salary of Rev. Mr. Huang, Changsha, Hankow, $8.04 ..... 8 09
CAWKER CITY—*St. Mary-the-Virgin*: Gen. 1 70
DODGE CITY—*St. Cornelius's* (Apportionment, 1907-08, $12.61, 1908-09, $8.45, S. S.,* $8.52), Gen. 29 58
FORMOSA—*Trinity Church*: Wo. Aux., Gen. 5 72
KINGMAN—*Christ Church*: Wo. Aux., Gen. 6 22
LYONS—*Mission*: $4.20, S. S.,* $2.60, Gen. 6 80
MINNEAPOLIS — *St. Peter's*: $29.68, Wo. Aux., $7.28, Gen. 36 96
SALINA — *Christ Cathedral S. S.**: $15.89, Wo. Aux., $14.35, Gen. 30 24
WAKEENY—*Heavenly Rest*: Wo. Aux., Gen. 7 70
MISCELLANEOUS—Wo. Aux., Gen. 9 52

South Dakota

Ap. $880.09

CHEYENNE AGENCY—*St. John's S. S.**: Gen. 10 47
*Calvary S. S.**: Gen. 3 83
*St. Stephen's S. S.**: Gen. 4 47
*Ascension S. S.**: Gen. 13 86
*St. Mary's S. S.**: Gen. 10 95
*Emmanuel Church S. S.**: Gen. 13 31
*St. Thomas's S. S.**: Gen. 4 47
*St. Luke's S. S.**: Gen. 7 10
*St. Andrew's S. S.**: Gen. 4 75
*St. Barnabas's S. S.**: Gen. 1 50
*St. Paul's S. S.**: Gen. 2 37
LOWER BRULE MISSION—*Church of the Holy Comforter*: Frn., $13.95; S. S.,* Dom., $22.87 ..... 36 82
Chapel of the Messiah: Frn., $8; S. S.,* Dom., $7.13 ..... 15 13
St. Alban's Chapel: Frn., $2.61; S. S.,* Dom., $1.11 ..... 3 72
Holy Faith: Frn., $1.25; S. S.,* Dom., 48 cts. 1 73
Holy Name Chapel: Frn., $4.28; S. S.,* Dom., $2.35 ..... 6 63
Chapel of the Saviour: Frn. 1 50
St. Peter's Station: Dom. 1 00
SISSETON AGENCY—*St. Mary's*: $9.40, S. S.,* $12.89, Gen. 22 29
St. John the Baptist's: $9.65, S. S.,* $22.25, Gen. 31 90
St. James's: $1, S. S.,* $17.30, Gen. .. 18 30
St. Luke's: $20.89, S. S.,* $4.70, Gen. 25 59
Babies' Branch, Gen. 2 32
STANDING ROCK MISSION—*St. Elizabeth's Chapel*: Dom., $46; Frn., $45 91 00
Church of the Good Shepherd: Dom., $6.69; Frn., $10 ..... 16 69
St. John the Baptist's: Dom., $4.82; Frn., $3.93 ..... 8 75
St. Thomas's: Dom., $1.70; Frn., $1.70 3 40
Grand River School: Dom., $3.65; Frn., $3.65 ..... 7 30
YANKTON MISSION—*Holy Name* (Choteau Creek): $40, S. S.,* $10, Gen. 50 00
St. Philip's (White Swan): $16, S. S.,* $4, Gen. 20 00
YANKTONNAIS MISSION—*Christ Church*; Dom., $2.75; Frn., $4.31; Wo. Aux., mite-boxes, 68 cts., S. S.,* $60.71, Gen. 68 45
St. John the Baptist's: Dom., $2.70; Frn., $3.25; Wo. Aux., mite-boxes, 40 cts., S. S.,* $17.25, Gen. 23 60
All Saints': Dom., 65 cts.; Frn., 65 cts.; Wo. Aux., mite-box, 44 cts.; S. S.,* $3.34, Gen. 5 08
St. Peter's: Dom., $4.90; Frn., $1.50; Wo. Aux., mite-boxes, $1.64, S. S.,* $5.60 ..... 13 64
Ascension: Dom., 66 cts.; Frn., 66 cts. 1 32
BRISTOL—*St. John's*: Gen. 3 00
BROOKINGS—"B. M. C." and "M. M. C.," Frn. 10 00
DALLAS—*Incarnation*: Dom., $8.37; Dom. and Frn., $1.02 ..... 9 39
GROTON—*Trinity Church*: Gen. 5 10
KASPAR—*St. Stephen's S. S.**: Dom., $3; Frn., $4.06 ..... 7 06
MILBANK—*Christ Church S. S.**: Dom., $19.94; Frn., $9.97 ..... 29 91
MITCHELL—*St. Mary's S. S.**: Gen. .. 1 12
PARKER—*Good Samaritan*: Gen. 11 00
PIERRE—*Trinity Church*: Gen. 17 54
REDFIELD—*St. George's S. S.**: Dom., $8; Frn., $8 ..... 16 00
ROSEBUD—*St. Mary's School S. S.**: Gen. 26 00
SISSETON—*Gethsemane Mission S. S.**: Frn., $1; Gen., $2.34 ..... 3 34
SPRINGFIELD—*Ascension S. S.**: Gen. .. 44 20
WATERTOWN—*Trinity Church S. S.**: Gen. 77 25
WEBSTER—*St. Mary's*: Gen., $1.10; S. S.,* Dom., $15; Frn., $15 ..... 31 10
WILMOT—*Trinity Church*: Gen. 1 84
YANKTON—*Christ Church*: Gen. 18 00
MISCELLANEOUS—"W. H. H.," Gen. .. 15 00

Southern Florida

Ap. $443.46

ARCADIA—*Children's S. S.**: Gen. 61
BRAIDENTOWN—*Christ Church*: Gen. .. 15 00
CLEARWATER—*S. S.**: Gen. 1 00
DAYTONA—*St. Mary's*: Gen. 30 00
DELAND—*St. Barnabas's*: Gen. 25 00

EDEN—*St. Paul's*: Gen. 8 25
ENTERPRISE—*All Saints' S. S.**: Gen.. 17 30
EUSTIS—*St. Thomas's*: Gen. 6 00
FORT MEADE—*Christ Church S. S.**: Gen. 2 70
MAITLAND—*Church of the Good Shepherd*: Gen. 25 00
MELBOURNE — *Holy Trinity Church*: Gen. 10 00
OCALA—*Grace S. S.**: Gen. 62 30
PALM BEACH — *Bethesda-by-the-Sea*: Gen. 50 00
PLANT CITY—*St. Peter's*: Gen. 5 00
PORT ORANGE—Grace: Gen. 5 00
SANFORD — *Holy Cross*: $20, S. S.,* $29.49, Gen. 49 49
SARASOTA—*Church of the Redeemer*: Gen. 4 00
TAMPA—*House of Prayer S. S.**: Gen. 13 30
St. Andrew's: Gen. 50 00
WEST PALM BEACH—*Holy Trinity Church*: $17.22, S. S.,* $42, Gen... 59 22
WULFERT — Rev. Randolph Stukley, Gen. 4 29

Spokane

Ap. $513.37; *Sp.* $10.00

CASHMERE—*St. James's*: Gen. 5 25
CHEWELAH—*St. Andrew's*: Gen. 1 50
COLFAX—*Good Samaritan*: Gen. 30 25
COLVILLE—Gen. 2 50
DAYTON—*Grace*: $6.50, S. S.,* $10.48, Gen. 16 98
ELLENSBURG—*Grace*: Gen. 50 00
GRANGER—*Grace*: Gen. 5 00
KENNEWICH—*St. John's*: Gen. 5 00
KETTLE FALLS—Gen. 1 50
MAHTON—Gen. 5 00
MYERS FALLS—Gen. 1 50
NORTH YAKIMA—*St. Michael's*: Gen.. 48 50
NORTHPORT—*Church of the Holy Comforter*: Gen. 1 50
PALOUSE—*Holy Trinity Church*: Gen.. 10 00
PASCO—*Church of Our Saviour*: Gen. 2 50
POMEROY—*St. Peter's*: Gen. 5 00
PROSSER—*St. Matthew's*: Gen. 5 00
PULLMAN—*St. James's S. S.**: Gen... 4 55
REPUBLIC—*Church of the Redeemer*: Gen. 5 00
ROCKFORD—Gen. 1 50
SPOKANE—*All Saints' Cathedral*: Gen., $150; Wo. Aux., "A Member," Sp. for Bishop Spalding, Utah, $5; Sp.†, $5 ..... 160 00
Holy Trinity Church: Gen. 25 00
St. John's: $25.50, S. S.,* $51.05, Gen. 76 55
STARBUCK—*St. Paul's*: Gen. 2 50
*Trinity Church S. S.**: Gen. 4 25
SUNNYSIDE—*Trinity Church S. S.**: Gen. 5 79
TAPPENISH—Gen. 2 50
WAITSBURG—*Calvary*: Gen. 6 50
WALLA WALLA—*St. Paul's S. S.**: Gen. 5 00
WATERVILLE—*St. Luke's*: Gen. 5 00
WENATCHEE—*St. Luke's*: Gen. 17 25
ZILLAH—*Christ Church*: Gen. 5 00

The Philippines

Ap. $18.77

MISCELLANEOUS—Congregation at Camp Stotsenberg, Gen. 18 77

Utah

Ap. $209.05; *Sp.* $3.00

OGDEN—*Church of the Good Shepherd*: Gen. 2 50
PARK CITY—*St. Luke's*: Gen. 8 34
PROVO—*Epiphany*: Gen. 4 38
RANDLETT—*Church of the Holy Spirit*: Gen. 5 00
SALT LAKE CITY—*St. John's S. S.**: Gen. 12 59
St. Mark's Cathedral: $21.50, S. S.,* $70.24, Gen.; Girls' Friendly Society, Sp. for Rev. H. C. Mayer, for desk in school at Guanabaco, Cuba, $3.. 94 74
St. Paul's: $3, S. S.,* $55, Gen. 58 00
*St. Peter's S. S.**: Gen. 21 00
THEODORE—Mrs. Fred Watrous and Mrs. Joseph R. Lewis, Gen. 2 00
VERNAL—*St. Paul's*: Gen. 3 50

Western Colorado

Ap. $59.13

DELTA—*St. Luke's S. S.**: Gen. 11 43
DURANGO—*St. Mark's S. S.**: Gen. 20 00
MACK—*Mack S. S.**: Gen. 2 00
MEEKER—*St. James's S. S.**: Gen.... 22 15
YAMPA—All Saints' Guild: Gen. 3 55

Wyoming

Ap. $142.00

CHEYENNE—*St. Mark's S. S.**: Gen... 40 00
GREEN RIVER—*St. John's*: Gen. 5 00
LARAMIE—St. Elizabeth's and St. Margaret's Guild, Wo. Aux., Gen. 2 00
St. Matthew's Cathedral: Wo. Aux., Frn. 10 00
RAWLINS—*St. Thomas's S. S.**; Gen.. 60 00
ROCK SPRINGS — *Holy Communion*: Gen. 20 00
SARATOGA—*St. Barnabas's*: Wo. Aux., Gen. 5 00

Foreign Missionary Districts

Ap. $305.02; *Sp.* $1.00

Africa

LIBERIA, ROCKTOWN—*St. Paul's*: Gen. 25 00

Cuba

HAVANA—*Holy Trinity Cathedral S.S.**: Gen. 44 46
MACAGUA—*Mission S. S.**: Gen. 4 00
PENALVAR—*Mission S. S.**: Gen. 1 03
BACURANAO—*Mission S. S.**: Gen. 2 41
MATANZAS—*Files a' Jesus S. S.**: Gen. 1 50
GUANABACO—*Mission S. S.**: Gen. 2 37

France

NICE—*Church of the Holy Spirit*: Gen. 40 00

Italy

ROME—*St. Paul's American P. E. Church*: Frn. 174 25

Japan

TOKYO—Caroline Schereschewsky, Sp. for Tsu Building Fund, Kyoto..... 1 00

Miscellaneous

Ap. $15,487.68; *Sp.* $2,897.37

Interest, Dom., $3,921.19; Frn., $2,383.66; Gen., $2,384.97; Sp., $1,943.08 ..... 10,632 90
United Offering, Wo. Aux., 1907, on account of appropriations to September 1st, 1909, Dom., $2,500; Frn., $2,500 ..... 5,000 00

"D.," Sp. for Building Fund, St. Agnes's Hospital, Raleigh, North Carolina	714 03
Through Bishop Hare, one-half amount received from Winnemore Bequest, for general work of the Board amongst Indians, South Dakota	805 40
Church Students Missionary Association, salary of Rev. D. T. Huntington, Hankow	711 96
Daughters of the King, Miss Richmond's salary, Shanghai	187 50
Alumni Association of Cambridge Episcopal Theological School, Sp. for Bishop Roots, Hankow	150 00
"Anonymous," Gen	50 00
The League for Eastern Oregon, Sp. for Bishop Paddock, Eastern Oregon.	50 00
"U. S. S. Minnesota," Sp. for Bishop Restarick's work among Chinese at Honolulu	25 26
"Members of the Church Catholic," "A Thank-offering," George C. Thomas Memorial, Gen	20 00
Junior Aux., Sp. for Bishop Funsten, Ross Fork, Idaho	10 00
Gen.	10 00
"A Friend," Gen., $5; Sp. for Rev. Mr. Huntington's work, Ichang, Hankow, $5	10 00
"Anonymous," Gen	5 00
"Cash," Dom. and Frn	3 00

Legacies

CONN., HARTFORD — Estate of Mrs. Lucretia Terry, to the Society (additional)	25 00
MD., CARROLL CO., WESTMINSTER—Estate of Miss Sallie Langwell, to the Society	19,829 18
N. Y., NEW YORK—Estate of Caroline E. Hollister, to the Society	10,219 42
WASH., WASHINGTON (D. C.)—Estate of Miss Virginia L. W. Fox, Dom.	2,000 00
Receipts for the month	$205,973 79
Amount previously acknowledged	912,966 33
Total since September 1st, 1908	$1,118,940 12

SUMMARY OF RECEIPTS

Receipts divided according to purposes to which they are to be applied	Received during May	Amounts previously Acknowledged	Total
1. Applicable upon the appropriations of the Board.	$143,684 86	$484,812 41	$628,497 27
2. Special gifts forwarded to objects named by donors in addition to the appropriations of the Board	30,215 33	211,686 55	241,901 88
3. Legacies for investment	.....	67,235 31	67,235 31
4. Legacies, the disposition of which is to be determined by the Board at the end of the fiscal year	32,073 60	69,918 32	101,991 92
5. Specific Deposit	79,313 74	.....	79,313 74
Total	$205,973 79	$912,966 33	$1,118,940 12

OFFERINGS TO PAY APPROPRIATIONS

Total receipts from September 1st, 1908, to June 1st, 1909, applicable upon the appropriations, divided according to the sources from which they have come, and compared with the corresponding period of the preceding year. Legacies are not included in the following items, as their disposition is not determined by the Board until the end of the fiscal year.

Source	To June 1, 1909	To June 1, 1908	Increase	Decrease
1. From congregations	$312,215 63	$295,244 25	$16,971 38	$.....
2. From individuals	50,274 38	63,217 23	.....	12,942 85
3. From Sunday-schools	109,062 78	105,945 79	3,116 99	.....
4. From Woman's Auxiliary	65,473 65	55,166 33	10,307 32	.....
5. Woman's Auxiliary United Offering	35,000 00	27,000 00	8,000 00	.....
6. From interest	52,114 78	45,640 99	6,473 79	.....
7. Miscellaneous items	4,356 05	6,316 53	.....	1,960 48
Total	$628,497 27	$598,531 12	$29,966 15	

APPROPRIATIONS FOR THE YEAR

SEPTEMBER 1ST, 1908, TO AUGUST 31ST, 1909

Amount Needed for the Year

1. To pay appropriations as made to date for the work at home and abroad	$1,115,065 95
2. To replace Reserve Funds temporarily used for the current work	48,517 50
Total	$1,163,583 45
Total receipts to date applicable on appropriations	628,497 27
Amount needed before August 31st, 1909	**$535,086 18**

How Three Young Men Gave Themselves for China

The article on

THE REV. ARTHUR S. MANN
St. John's University, Shanghai

THE REV. EDWARD H. FITZGERALD
District of Hankow

MR. WESTON O'B. HARDING
St. John's University, Shanghai

from the February number of THE SPIRIT OF MISSIONS has been reprinted in an attractive booklet. Illustrated with portraits and with the tablet erected by the students of St. John's University in memory of Mr. Mann.

Remittance should accompany all orders.

Single Copies, 5 Cents; Twelve Copies, 50 Cents

Order from the

PUBLICATION DEPARTMENT
281 Fourth Avenue, New York City

What Do You Know About the China Mission and Its Methods?

Every Churchman should post himself on the Church's work in China. It is one of the most important and promising of the great Oriental fields. Read the

American Episcopal Church in China.

BY A. B. RICHMOND.

Price, paper, 75 cts.; Cloth, $1.

PUBLICATION DEPARTMENT,
The Board of Missions,
281 Fourth Avenue, New York.

Missionaries' Outfitting

The Specialty of Our Export Division

New Missionaries will find Montgomery Ward & Co.'s Export Division the most convenient, economical and satisfactory place to purchase their outfits.

We save them **time, worry** and **money.**

Shipping as we do to all fields, and shipping more missionaries' supplies than all other United States concerns combined, our experience enables us to do smoothly and expeditiously what the missionaries themselves or other concerns cannot do without worry, delay and unnecessary expense. Remember,

We Guarantee Safe Arrival of Goods Sold by Us.

Our Export Division is at your service. Call at the store, or write us. Let us do the worrying and save you money.

Our 1200-page Catalogue, a big department store, is yours for the asking. Get everything from this book, and make but one shipment. It quotes prices, about wholesale, on everything needed—clothing, shoes, foods, books, organs, sewing machines, etc. Personal effects of outgoing Missionaries are cheerfully shipped with the new goods they purchase from us.

We make a specialty of packing and shipping ocean freight—we guarantee safe delivery. Full carloads of freight leave our shipping department daily for Pacific and Atlantic steamers.

If you are about to purchase an outfit or wish advice as to shipping, write

Mr. M. D. HOWELL, Export Manager,

He will gladly give you any information desired.

Address: **Foreign Division, Montgomery Ward & Co.,**
Chicago, U. S. A.